01/01/82 CRB
IN PUBLIC LIBRAR
AV
N MA 01887

# Town Crier

Wilmington edition

25¢

Tewksbury - Wilmington

26TH YEAR · NO. 12
COPYRIGHT 1981 WILMINGTON NEWS CO., INC.
ALL RIGHTS RESERVED
WILMINGTON, MASS., MARCH 25, 1981 PUB. NO. 635-340 658-2346 34 PAGES

# Five trustees resign library board

Five members of the Wilmington Board of Library Trustees submitted their resignations to Town Manager Sterling Morris on Monday, climaxing several months of stormy relations within the board. The move came after a meeting on Wednesday night which was little more than a one-hour argument.

The resignations leave one person on the board, Vice Chairman Shirley Callan. Chairman John McNaughton and members Bruce Conant, Evelyn Norton, Esther Russell and Frederick Ryan all resigned.

The trustees on February 18 had voted to censure Mrs. Callan, and had asked the town manager to remove her from office. The town manager has not taken any action, either to remove her or to reappoint her. Her term expires on March 31.

Following the Feb. 18 vote, Mrs. Callan and two other persons complained to the district attorney's office that the board had deliberated on her censure outside of the meeting, violating the state open meeting law. Assistant District Attorney Carol Ball wrote a letter to McNaughton, cautioning the trustees in regard to that law.

In the trustees meeting Wednesday night, McNaughton said he had asked Town Counsel Alan Altman, who, McNaughton said, told him they had not violated the law.

McNaughton said Altman had told him, "Jack, you can either answer that or not."

"He suggested that I reply," said McNaughton.

Mrs. Callan said that her husband had asked Altman if he and McNaughton had discussed the matter, and that Altman had told him (Callan) no.

McNaughton read the letter from Ball aloud, and read the letter he had written in reply. He said that the other members of the board had concurred with his answer.

"That's another violation!" said Mrs. Callan, hotly. "You reached a decision to reply to the assistant district attorney outside of an open session." She said that a statement published by the trustees on January 18 was also a violation of the open meeting law, because the trustees had concurred outside of an open meeting.

Mrs. Callan also said that Chapter Three of the town bylaws provides for the recording of minutes. She read the portion of the bylaw. She said that the trustees had violated that provision in deleting the minutes of an executive session from their minutes. "It is your motion. . ." said Mrs. Norton. "I don't give a damn what you read."

The deleting of minutes of the executive session came at the December 10 meeting of the trustees. The executive session had been on the motion of Mrs. Callan at an earlier meeting. After an employee's name was brought up repeatedly in the executive session, it became apparent that the situation was a violation of the open meeting law.

In deleting the minutes of the executive session McNaughton has said on Dec. 10 that as far as the trustees were concerned, the executive session had never taken place.

The trustees did complete one piece of business Wednesday, a change in the fines for overdue material. Effective on April 15, overdue material will incur a $2 charge after seven days, at which time a notice will be sent. Ten days later, the charge will increase to $5. The borrowing period remains at three weeks, and material can be renewed, unless there is a reserve notice for the material.

The vote to charge for the material was five to one, with Mrs. Callan opposed.

In explaining the implementation of fines, Library Director Philip Meriam said that the rise in postage rates had brought about his decision to ask for the fines at this time. He said that prior to the April 15 adoption of the fines, a one week period would be observed. The one week period in which no fines would be collected would coincide with National Library Week.

Under new business, Mrs. Callan asked why she had been unable to get a copy of the agenda for the meeting. She said that she had asked the clerk three times for a copy, and had not received one.

McNaughton said that no agenda had been prepared, and that it was not customary to prepare one. He said that Mrs. Callan should know that. Mrs. Callan said that she had wanted an agenda, to know if she would be the subject of any discussion. She said that she would have liked to have known of her censure before arriving at the Feb. 18 meeting.

Mrs. Evelyn Norton made a motion to continue the same procedure on the agenda as had been done for the past 20 years.

"After 20 years of being traditional, we're being official," McNaughton said.

Mrs. Norton's motion was voted, with Mrs. Callan opposed.

Barbara Cogan a spectator, said that she would like to have someone find if it were legal to delete material from the minutes of a meeting. She said that minutes were to record accurately what happened, and that correction of minutes was not intended to squelch opinions.

Mrs. Callan brought up a discussion of the clerk's pay. The clerk had been paid $101.25 for February, she said. "$101.25 of your money went into censuring me!" she said.

McNaughton said that the figure was the pay from July 1 to the present date. Mrs. Callan disagreed, asking why the library director had transferred $230 from the part time help account to the clerk's account.

McNaughton said that no such transfer had occurred. Mrs. Callan disputed him, and a hot exchange ensued.

"You caused such a problem that it took 11 hours to censure you," McNaughton said angrily.

Vance Snyder asked the trustees what had been deleted from the minutes in the meeting of December 12. Trustee Bruce Conant told him to look in the newspaper, because the deleted material had been printed there.

Chairman McNaughton said that the statements were deleted because they were harassment. They were statements involving Library Director Philip Meriam, he said.

"We're not obliged to answer questions," said Mrs. Evelyn Norton. "It is a public meeting, not a public free-for-all."

Snyder asked the trustees about jobs to be eliminated under Proposition 2½. He said that it seemed kind of funny that someone getting a $1700 a year pay raise. He was referring to Meriam's salary.

Mrs. Norton said that the trustees had no control over that.

"I don't think it's fair for one person to get a $1700 raise, and other people to get tossed out into the street," Snyder said.

**Main break**

**The puddle into which this backhoe's shovel extends was not there when the backhoe began work on the Cunningham Street sewer Monday. The backhoe broke a 12-inch water main on its first excavation of Contract Five of Wilmington's new sewer system.**

## Water main break raises rust in pipes

Work on Wilmington's sewer contract five got off with a swish and a bang this week. The Geneva Construction Company had two incidents in two days involving their construction equipment.

On Monday morning, as work started on Cunningham Street, the backhoe struck and broke a 12-inch water main. Service was shut off on the main, and repairs were made. The shutoff, however, resulted in a change in the direction of flow in many water mains, stirring up rust sediment in the pipes. The Wilmington Water Department was deluged with telephone calls from people complaining about rusty water.

By Tuesday, the rust had settled, and Wilmington again had water that was clear, not brown. But the troubles were not over for the contractor.

Geneva's other crew, working off Main Street opposite Tattersall's Store hit a telephone pole, breaking it. The pole was braced and construction work resumed.

# Hurley's project a framework for planning

How should Wilmington plan for its future? What specific tasks should the Planning Board and other town boards and officials undertake to best prepare the town for future growth?

The Wilmington Planning Board last Wednesday night reviewed a document prepared by its planning consultant, Kevin Hurley. Titled "Overview of Growth; Development and Change," the booklet examines Wilmington as it is now, and presents an action play of 18 programs Hurley recommends for the town.

Hurley's project included a look at Wilmington's previous studies and the regulations now in effect; land use, town services, growth trends, problems and issues, and the action plan.

One project which Hurley stressed in his action plan was topographical mapping within the community.

"You can't begin to protect your water resources until you do topo mapping," he said.

Another project to which Hurley assigned top priority was community planning around the development of Route 129.

Other projects listed by Hurley were: new zoning bylaws, amending subdivision regulations, wetlands and groundwater delineation and analysis, wetlands mapping, zoning districts boundary analysis, new assessors maps, town-wide maps of parcels and streets, rules for the Board of Appeals, guidelines for the Conservation Commission, a hazardous materials program, PRD zoning or cluster development, housing opportunities, commercial and industrial opportunities, and sale and reuse of municipal property.

On the reuse of municipal property, Hurley said that Wilmington's wooden schools do not lend themselves to any kind of conversion. He said that to bring them up to standards would be prohibitively expensive.

Hurley acknowledged the cost factor of the proposed projects. He said that some were expensive, but that there were others, such as guidelines for the Conservation Commission, that could be undertaken at little or no expense.

Topographical mapping, he said, would begin with aerial photography of the town, much of which was already done by the state. He said that a mapping of the entire town would cost about $125,000, but that the town could pick up on work done by the state, and complete the job for as little as $28,000.

Hurley displayed topographical maps, zoning maps and wetlands maps which he had prepared for Bedford. One map showed which parts of the town had been fully developed, and which parts remained open. By overlaying the development map with a groundwater resource map, it was possible to see where critical groundwater areas faced threats from development.

Hurley stressed the importance of coordinating the scale of any mapping projects, to facilitate overlays and reduce expenses.

Hurley mentioned the spinoff effects of regulations that were poorly planned. He said that requiring a developer to build a street too wide presented the town with water runoff problems, and with maintenance problems. He said that there were subdivisions in town with street paving 55 feet wide.

Town Manager Sterling Morris praised Hurley for a very good job. "Maybe if we sell off all these town buildings, we can get enough money for a topographical survey," he said.

Planning Board Louis Maglio said that the "sleeper" in the report was Route 129. "If we miss the boat on that, we won't have an opportunity to plan it," he said.

Rep. James Miceli said that he had been checking the status of route 129 on a weekly basis. He said that the final environmental impact statement was ready for release by the Federal government, pending one item. He said that an earlier statement by the selectmen was viewed with some skepticism by the Feds.

"I'm not saying rescind it," he said. "Give them something more positive."

## Gorman on fincom

James Gorman of 127 Glen Road, Wilmington has been appointed to the Wilmington Finance Committee.

An aeronautical engineer employed by the U.S. Department of Transportation, Gorman had served as president of the Concerned Citizens of Wilmington. Gorman has resigned from that position in order to take the finance committee seat.

## *Planning for the Fourth*

The Wilmington Fourth of July Committee has issued an appeal to community groups and individuals who would like to help out with this summer's celebration. In particular, the committee is looking for community groups to run their own events in relation to the town's celebration.

The committee will meet Monday evening, March 31 at the Wilmington K of C Hall at 7:00.

**Play it again**

**The senior class of Wilmington High School has scheduled an additional performance of the senior class play, "My Favorite Haunt ," for Friday, March 27 at 8 p.m. The performance will benefit the Shriners Burns Center. This scene from the play includes, from left, Susan Gedney, Starr DeJesus, Leane Smith, Peter Enos, Heidi Wiberg, Mike Stokes and Eileen O'Leary.**

FEATURE HOME OF THE WEEK

REALTY WORLD
Forest-Conant Realty, Inc.
Colonial Park Mall
35 Lowell St.
Wilmington
658-5010

This Charming Colonial Home is situated on approximately three quarters of an acre in North Wilmington. Featuring nine rooms with the second floor containing three large and one standard size bedrooms. Conveniently located to Route 93, train service and shopping. New to Market.
$74,900.00

Let us feature your home here

Tewksbury Pop Warner
Las Vegas
Night
Sat., Mar. 28th
K of C Hall
See sports page
for details

**Town of Wilmington**
**Board of Registrars**
**Voter Registration**

**Monday night March 30th, 1981** will be the last chance to register to vote for the TOWN ELECTION and TOWN MEETING including the postponed portion expected to be held on JUNE 13th, for budget articles. MONDAY the 30th the TOWN HALL will be open from 8:30 A.M. until 10:00 P.M.

944-2175
Anne Mahoney Realty
(Rt 62) No. Wilmington

BRAND NEW $69,900!
NORTH WILMINGTON

On Treed ½ Acre w/ 3 BR's, 1 Fireplace & Flue for WOODBURNING!
QUALITY WORKMANSHIP THROUGHOUT!
EXCLUSIVELY OURS! CALL TODAY or tonite!
944-2175, 658-2598.

# coming events

**Thurs., Mar. 26:** 10 a.m. and 1 p.m. Professional puppet show at Wil. Shawsheen School. Students and parents invited.

**Thurs., Mar. 26:** 1 p.m. Wil. Golden Agers luncheon at Oakdale Restaurant. Meet at Senior Center at 12:15 for transportation.

**Thurs., Mar. 26:** 2 to 8 p.m. Tewks. Bloodmobile at Elks Hall. All welcome.

**Fri., Mar. 27:** 9 p.m. to 1 a.m. Open dance by P.W.P. Minuteman Chap. 817 at Wil. K of C Hall. Tickets at the door.

**Fri., Mar. 27,** 7 to 9 p.m.; **Sat., Mar. 28:** 10 a.m. to 3 p.m. Youth Hockey registration Tewks. Town Hall.

**Fri., Mar. 27:** 8 p.m. Benefit performance of W.H.S. senior class play "My Favorite Hauntes," at W.H.S. auditorium.

**Sat., Mar. 28:** 8 p.m. Ye Olde Country Auction at Elks Hall by Tewks. Newcomers Club. Free refreshments. Tickets at the door. All welcome.

**Sat., Mar. 28:** 8 p.m. Fellowship Club meeting and square dance at Tewks. Methodist Church, Rt. 38. Tickets at the door. Call 658-9551.

**Sun., Mar. 29:** 4 p.m. Free organ and piano concert at Tewks. Baptist Church, Andover Street. Public welcome.

**Mon. and Tues., Mar. 30 and 31:** 9 a.m. to 4 p.m. Art display by students in foyer of Wilmington High School.

**Mon., Mar. 30:** 7 p.m. Meeting of Wil. 4th of July Committee at Wil. K of C Hall.

**Tues., Mar. 31:** 10:30 a.m. 80th birthday lunch and auction of Wil. Women's Club at Methodist Church. Reservations 658-9724.

**Wed., Apr. 1:** 7:30 p.m. Organizational meeting at Holiday Inn for a Tewks. Chamber of Commerce.

**Wed., Apr. 1:** 8 p.m. Parents without Partners gen. meeting at No. Andover VFW (Rte 125). Call 688-1133.

**Thurs., Apr. 2:** Free dress rehearsal for Tewks. seniors of Paint and Powder Club musical review.

**Thurs., Apr. 2:** 1:30 p.m. meeting and penny sale of Wil. Golden Agers at K of C Hall. New members are welcome.

**Fri., Apr. 3:** W.H.S. P.A.C. dinner-scholarship fund. $7.50 per person. 658-8482.

**Sat., Apr. 4:** Tewks. Town Election.

**Sat., April 4:** 10 a.m. Rummage Sale at Wil. Congregational Church, Rt. 62. All welcome.

**Sat., Apr. 4:** Installation of officers of Elks at Elks Hall.

**Tues., Apr. 7:** 10 a.m. Mass. stations and refreshments for seniors at St. Dorothy's Church. All seniors welcome. Sign up at your senior center.

**Wed., Apr. 8:** 8 to 11 a.m. Cong. James Shannon at Tewks. Town Hall. All welcome.

**Thurs., Apr. 9:** 7:30 p.m. Wil. LWV Candidates' Night at Public Library. Public invited.

**Thurs., Apr. 9:** 8 p.m. Canadian and British vets meeting at Wil. Am. Legion Hall.

**Tues., Apr. 14:** 1 p.m. meeting and election of officers by Tewks. Golden Age Club.

**Tues., Apr. 14:** Tewks. DAV No. 110 meeting.

**Fri., Apr. 24:** 10:30 a.m. to 3 p.m. Wil. senior trip to Boston Quincy Mkt. Sign up at senior center.

**Sun., Apr. 26:** 10 a.m. to 3 p.m. Spring Fair and Flea Market by Wil. L.W.V. at Wilmington Plaza. Reservations and info, 658-6837 evenings.

**Wed., May 6:** 8:15 p.m. Carter Lecture at W.H.S. Auditorium "China after Mao."

**Please submit items for Coming Events listing at least one week before desired date of publication.**

# Candidates' night changed to April 9

The League of Women Voters of Wilmington has invited the public to meet the candidates for local office Thursday, April 9, in the Wilmington Memorial Library Conference Room at 7:30.

How will Proposition 2½ affect vital services in town? What impact will it have on our schools? What can be done to insure an adequate supply of clean water? What are Wilmington's low and moderate income housing needs?

For many months these questions have been prominent in the minds of citizens and in the pages of our local newspapers. Voters can hear candidates for local office address these issues and many more at the candidates' night sponsored by the League of Women Voters.

Originally scheduled for Wednesday evening the candidates' night has been changed to avoid a conflict with the Finance Committee public hearing. Candidates for selectmen, school committee, housing authority, redevelopment authority and moderator have been invited to answer questions from the League and the audience.

The evening will conclude with an informal coffee hour. The meeting is open to the public.

## Sunday afternoon concert

Compositions by J.S. Bach, Shuman and Brahms and others are to be featured in an organ and piano concert, Sunday at the First Baptist Church of Tewksbury. The program is scheduled to begin at 4 p.m.

Mr. Thomas Berdos and Miss Deborah Sohn are to present the program, Mr. Berdos on the piano and Miss Sohn on the organ.

A program is open to the public and there will be no admission charge. A refreshment period is to follow the program. The First Baptist Church, in North Tewksbury, is located on Route 133 across from the Fleming and Dewing schools.

## Special Needs meeting

Special needs students benefit by participating in the varied and stimulating environment of a regular classroom. There are many advantages, to both regular and special education students, if they attend class together. This aspect is called Mainstreaming.

Mainstreaming encompasses the right to participate in all aspects of public education. It is made available to the majority of students.

The Wilmington Special Needs Advisory Council will meet Tuesday, March 31 at 7:30 p.m. in the Wilmington Public Library. The principal item is the agenda is a discussion about Mainstreaming.

To be discussed are the issues, the present status of mainstreamed students, and the implication and reality being brought about by Proposition 2½. Junior High and High School representatives, principals and teachers, will be present to answer questions.

The Council will invite all parents, teachers, administrators and interested citizens to attend.

# menus

## Wilmington school cafeteria menu

**Monday:** Cheesburger on a Bun, Buttered Peas, Chilled Fruit, Cookies and Milk.

**Tuesday:** American Chop Suey, Buttered Vegetables, French Bread and Butter, Whip and Chill Dessert and Milk.

**Wednesday:** Fishwich on a Bun, Potato Puffs, Fruit Cup, Brownie with Nuts and Milk.

**Thursday:** Oven Baked Chicken, Whipped Potato, Buttered Corn, Bread and Butter, Jello and Milk.

**Friday:** Tomato and Cheese Pizza, Tossed Green Salad, Cheese Wedges, Cookies or Ice Cream and Milk.

## Shawsheen Tech menu

**Monday:** Beef Ravioli with Cheese Casserole, Buttered Green Beans, Grated Cheese, Fresh Baked Buttered Roll, Chilled Fruit in Syrup and Milk - or - Hot Sliced Turkey Sandwich with Gravy, Buttered Green Beans, Cranberry Sauce, Chilled Fruit in Syrup and Milk.

**Tuesday:** Early dismissal.

**Wednesday:** Crisp Fish Portion, Whipped Potato, Buttered Corn Niblets, Tartar Sauce and Catsup, Fresh Baked Buttered Roll, Gelatin with Topping and Milk - or - Tomato Soup, Baconburger with Lettuce and Tomato, Buttered Corn Niblets, Cheese Wedges, Gelatin with Topping and Milk.

**Thursday:** Vegetable Soup, Tomato and Cheese Pizza, Crisp Garden Salad, Cheese Wedges, Ice Cream and Milk - or - Vegetable Soup, Tuna Salad Roll, Crisp Garden Salad, Cheese Wedges, Ice Cream and Milk.

**Friday:** Roast Turkey with Gravy, Whipped Potato, Buttered Mixed Vegetables, Cranberry Sauce, Fresh Baked Buttered Roll, Baked Dessert and Milk - or - Frankfort in a Roll, Baked Beans, French Fries, Coleslaw, Baked Dessert and Milk.

## Tewksbury schools cafeteria menu

**Monday:** Chicken Croquette with Gravy, Mashed Potato, Carrots, Hot Buttered Roll and Butter, Pineapple or Peaches and Milk.

**Tuesday:** Mini Submarine with Bologna and Cheese, French Fries, Coleslaw, Hermits and Milk.

**Wednesday:** Sausage Patti with Gravy, Mashed Potato, Seven Minute Cabbage, Buttered Roll, Applesauce Cake and Milk.

**Thursday:** ..Shake 'n Bake Turkey, Mashed Potato, Corn Niblets, Homamade Bread and Butter, Chocolate Cookie and Milk.

**Friday:** Chilled Fruit, Tuna Salad, Roll, Carrot Sticks, Ice Cream and Milk.


Tewksbury

**Chamber of Commerce Organizational Meeting**

Wed. April 1, 1981
at 7:30 p.m.
At Holiday Inn,
Tewksbury

Donation $2.00



CLIP AND SAVE

BALLOONS - BY - THE - BUNCH

gifts with balloon bouquets for

— birthdays
— get well
— anniversaries
— special occasions

658 - 5018 CLIP AND SAVE 658 - 2860



So. Tewksbury
CONSIGNMENT SHOP

Customers may bring in articles and receive percentage of the profits. Excellent values on good used articles.

Hours:
10:30 to 12:30
3:30 to 8:30 p.m.

2512 Main St.,
South Tewksbury
658 - 2063
Maria's


# Wilmington Baptist Church

The Rev. Everett F. Reed, pastor; 658-8584.

**Wednesday, March 25:** 9:30 a.m. Ladies Bible study at Welch's; 7 p.m. Mid Week Prayer meeting; 8:15 p.m. Choir practice.

**Thursday:** 7:30 p.m. Battalion Boys, ages 12 through 18.

**Friday:** 6:30 p.m. Pilgrim girls, grades one through six; Stockade Boys ages eight through 11.

**Sunday:** 9:30 a.m. Bible classes for all ages, nursery provided; 11 a.m. Morning worship service; 4 p.m. Baptist Youth Fellowship; 6 p.m. Evening song service.

**Tuesday, March 31:** 7 p.m. Shikari Girls, grades seven through 12.

## Brian Sullivan honor man

PFC Brian J. Sullivan of 23 Oakland Avenue, Tewksbury was designated the honor man of his training unit, during graduation ceremonies at the Marine Corps Recruit Depot, Parris Island, S.C., on March 9. Sullivan is the son of James and Margaret Sullivan.

He was meritoriously promoted to his present rank in recognition of superior leadership, initiative and military bearing, during the 11 week training at Parris Island. Sullivan, a graduate of Shawsheen Technical High School, joined the Marine Corps in September, 1980.

# bits 'n' pieces

**No 17 cent stamps**

For the fifth time in 10 years or so, the cost of mailing a letter has been increased. The first ounce now costs 18 cents, for a first class letter.

The second ounce is cheaper. That will cost only 17 cents. But don't go down to the post office and ask for a 17 cent stamp. There just aren't any.

**Puppet show**

The Shawsheen School P.A.C. in Wilmington will present a puppet show featuring the Paul Vincent Davis Repertory Puppets in the school cafeteria.

There will be two performances, 10 a.m. and 1 p.m. Students and families invited.

**Silver anniversary**

Mr. and Mrs. Paul Jepson of Woburn Street, Wilmington will dance the Anniversary Waltz for the 25th time on March 31.

**Shawsheen PAC**

The Shawsheen P.A.C., Wilmington will hold its April meeting in the school cafeteria at 9 a.m. on Friday, April 10.

Superintendent of Schools Dr. Walter Pierce will address the group.

On the same morning, the PAC will offer a pancake breakfast, sponsored by MacDonald's. Pancakes and beverage will be served and tickets will be on sale from 8:30 to 8:45 a.m. at the office on March 25, 26 and 27.

**Tewksbury Garden Club**

May 2 and 3 the Tewksbury Garden Club in conjunction with the Tewksbury Art Guilt will sponsor an art and flower show at Tewksbury Hospital chapel. Garden Club members will interpert with floral arrangements and paintings of the Art Guild. Both clubs are in final preparation for the show which will be open to the public.

The April meeting will include the election of officers for the coming year and the presentation on flower arranging by Dorothy Sherrerd of the Andover Library.

For information call Pres. Shirley Daley at 851-9445.

**How news travels**

Last week the Town Crier carried an item telling of numerous bank accounts which were about to be taken over by the state. One person who was named learned of her account the long way around.

Ursula Leahy, formerly of West Street, Wilmington is now a Cape Cod resident. She received a telephone call from a Cape Ann resident, telling her that she had a bank account that was about to be closed out.

The message came from Fr. Francis Mackin, formerly of St. Thomas Parish, now pastor of St. Margaret's in Beverly Farms.

**Twentieth Century**

The feature film, Twentieth Century, starring Carole Lombard and John Barrymore will be shown free of charge at the Stoneham Public Library, 431 Main St., Stoneham on Friday, March 27 at 7 p.m. The public is invited.


**Come to Open House**

**Nurses and Nursing Assistants**

**Looking for the advantage of working close to home?**

*Open House*
*Place: Green Grove Convalsecent Home*
*134 North St.,*
*North Reading*
*Date April 1, 1981*
*Time 1:00 to 4:00 p.m.*
*Refreshments will be served*
**Looking forward to seeing you there**



Citizens of Wilmington

**It's time to tell the Legislature the full truth about Proposition 2½!**

We all wanted property tax relief, and a majority of voters chose Proposition 2½ last November as the answer.

But we didn't want "property tax relief" that meant the destruction of our schools, and the elimination of vital police, fire, and other services.

**What can you do?**

Join the citizens of Wilmington, and thousands of others from across the state, at a mass rally this Saturday on Boston Common, at 11:30 a.m. There, we will tell the Legislature the **truth** about what Proposition 2½ is doing to our communities, from one end of the state to another.

We will **demand** that the Legislature pass **real** tax reform - the kind that asks the "sacred cows" to pay their fair share of taxes. That's **real property tax relief.**

**Saturday, March 28 11:30 a.m.**
**Boston Common**



**Voters of Tewksbury**

Proposition 2½ should be implemented without the scare tactics of massive layoffs and the dreams of State Bailout. Elect a selectman with a common sense approach to problem solving and a working knowledge of town finances.

**On April 4th Vote**

**Guy Gallello**
**Selectman**

Norman O. Boudreau
Denis DeDeo
John J. Kelley, Jr.

*Pol. Advt., signed Joanne Aldrich, 533 North St., Tewksbury*



**Maximum interest on 2½ year investment certificates.**

**We give a lot for your business.**

**Commercial Bank and Trust Company**

MAIN OFFICE: WILMINGTON PLAZA, WILMINGTON, TEL. 658-9131
BRANCH OFFICES: BURLINGTON, 258 CAMBRIDGE ST., TEL. 272-5700 NORTH READING, MAIN ST., RTE. 28, TEL. 664-5582
CHELMSFORD, CHELMSFORD MALL, TEL. 256-4314

# Wilmington appraisers begin in two weeks

The appraisers who will be conducting the re-appraisal of real estate in Wilmington will be "in the field" in two weeks, and will finish their job by fall.

So said Bernie Magane, of the Wilmington firm of McGee and Magane. That firm is under contract to set value on all the homes and business establishments in Wilmington. It will finish its survey some time in the fall.

Magane was the speaker at a Tuesday breakfast meeting of the Wilmington Chamber, attended by about 48 members. President Ed Nash presided, and Magane was introduced by Anthony Krzeminski, principal assessor of Wilmington. The breakfast was at Woodside's Restaurant.

Each of the appraisers will carry an identification card. taxpayers were warned by Magane not to allow anyone to enter their property who did not carry such a card.

The Wilmington police, he said, will know of the movements of the appraisers, so that householders may call them, if there is any doubt.

The most famous words, with reference to appraisals in Massachusetts, Mr. Magane said was to "wait until Boston" does something.

The present re-appriasal, while based on the recent vote of Proposition 2½, can be traced back, he said, to the decisions of many years ago which have been implemented in some towns and cities, but not in all, and not in Boston. Now, as a result of the 2½ vote, the towns and cities are anxious to have the real estete in their areas revalued. But again there is question about the Boston procedure.

In Wilmington, because the assessor has been working on the problems, and because it is partly at least prepared for the computers, any appraisal that is being made at this time can be updated within two years, and not at great expense.

A fire year reappraisal, too, can be done at a reasonable cost, if the laws have not been changed in the meantime.

In California and some other states that have been completely computerized there are not many problems today. In Massachusetts at present there is not much that can be done in some places, because they are not being computerized.

Every taxpayer in Wilmington will receive, he said, a due notice of the value decided upon, for the property that the taxpayer owns. There will be opportunities to discuss the decisions. There will be, after a while, public hearings in which any person can participate.

The firm of Magee & Magane will appraise every piece of property at a one hundred percent valuation. After that it is up to the assessors and selectmen, in Wilmington, to classify property. The town has to go through the formality, Magane said, according to law.

The state will come out to Wilmington and to all other communities, for the purpose of classifying properties, (relative to commercial, industrial, residential, etc.) and if the assessors and selectmen agree, the properties can be classified.

Another factor in valuation, he said, for residential properties, is based on what is called "base rates." This will take into account the basic differences between, say, capes, and ranches, or other types of homes, as is determined locally in a record of purchase and sales. The differences will be noted locally sometimes street by street, on a scale of one to nine.

All this will go through the Avco computer, and it will give the assessors of Wilmington an analogy of what is really happening in Wilmington in real estate values.

The appraisals of the homes of Wilmington will depend basically on the market price and the cost of replacement.

The appraisals of commerce and industry, on the other hand will have a third factor, in addition to the market prices and cost of replacement. That factor is the income of the property, dollar-wise.

**Questions and answers**

Magane answered a number of questions. Some of his answers were: Boston valuation practices: Boston has its own practices, which sometimes defy understanding.

Eighteen years ago a court decision said that all properties should be on an equal basis. Boston never did anything about it. Wilmington was one of four communities in Massachusetts which fully obeyed the law. The results was that Wilmington, which went to one hundred percent valuation, became, in the eyes of some state officials, a "rich" town. Wilmington as a consequence lost monies given to other towns for aid in education, etc.

On the pressures of raising valuations: It used to be that selectmen, town managers and finance committee members of the town would ask us to keep valuations down, because of the Cherry State (state, ed.) financial aspects. Now, with Proposition 2½, the town managers, selectmen and finance committee members are asking us to raise the valuations all that we can.

The state, however, will not certify valuations that are inordinately raised. They will certify only if the valuation is near one hundred percent. Nothing that they consider to be under 90 percent or over 110 percent, in valuation.

Will the town publish a valuation book? (answered by Mr. Krzeminski). After the town of Wilmington had its revaluation in 1966 the town published 3000 books, showing valuations all over town. It was thought that everyone would want one.

But the town sold only 300 books, at $1 each. Those went mostly to the real estate firms.

This year, with the Proposition 2½ as it is, I think the books may sell better.

Inflation factor and new properties: Magane and Krzeminski both discussed this point. The audience was told that there is a 13 percent inflation factor, in the guidelines issued by the state. They did not feel that such a factor was adequate, for Wilmington, because of the new industrial buildings that have been recently enacted.

The new industrial buildings will help to lower the tax rate, but will not contribute to the town's income, because of the 2½ proposition. Krzeminski said that on January 1, 1980, the town's valuation was $157 million. That, said Magane, should mean that the town should have more money, but it will not. It will result in lower taxes, yes. The trouble is that there is now a tax cap. He guess that Wilmington probably has a valuation, this year of $357 million.

Representative Miceli commented that Tewksbury is also being unfairly treated, by the 2½ Proposition, and Senator Buell stood up to relate that, in Lynnfield, the people saw what was happening, and "everyone was anxious to get their tax values up, this year."

Selectman Rocco DePasquale stood up too, to comment. He did not agree with the law, he said, which requires the selectmen to be a part of the appraisal functions. He was opposed to political figures being asked to formulate tax appraisals.

## Harrison promoted

Lt. John Harrison, serving as an air defense artillery officer in Ansbach, Germany, has been promoted to the rank of first lieutenant. Harrison was posted to Germany in May, 1980.

The son of Mr. and Mrs. Edward Harrison of 7 Pilling Rd., Wilmington, he is a 1979 graduate of the United States Military Academy.

## Early figures on 'cherry sheet'

In order to give cities and towns across the Commonwealth an idea of what to expect in local aid the State Department of Revenue has released a preliminary cherry sheet. The figures, said the state, could all change when the legislature approves a fiscal 1982 budget.

The way things look right now Tewksbury could get an additional $524,820 in state aid for fiscal 1982. The cherry sheet figures show that Tewksbury may receive some $5,120,593 in state aid.

Wilmington may stand to lose about $78,773. The estimated state aid going to Wilmington for fiscal 1982 is $2,911,627.

## Miceli accepted at Air Force and Naval academies

Rep. Jim Miceli is probably the happiest man in town this week.

The Miceli family has been notified that James R. Miceli, Jr. has been accepted at not one, but two service academies, and a top-rated college as well. Jim Jr. has been accepted at the U.S. Naval Academy at Annapolis, the U.S. Air Force Academy, and at Rensselear Polytecnic Institute, with a four-year R.O.T.C. scholarship.

"He's got some serious decisions to make by May," said Rep. Miceli.

A senior at Wilmington High School, Miceli presently ranks second in his class. He is president of the French Honor Socitey and a member of the National Honor Society. He has been named as the recipient of the Bausch and Lomb Medal, awarded each year to the top science student in the school.

Miceli's leading field of interest is computer science. He also loves to fly. As an extra-curricular activity, he has been teaching computer science to gifted children. A former member of the high school band, he has been on the track team and the junior varsity football team.


HONEST WORKMANSHIP • SATISFACTION GUARANTEED

FENCES BY FECAS

OF BELMONT

Let us show you why our fences are of exceptionally high quality and yet still competitively priced

Old Fences Removed

All Types Chainlink & Stockade

Swimming Pools
Privacy Slats
All Heights
Repairs

CALL 489-0781

FOR PROMPT AND FREE ESTIMATE



DUNKIN' GLAZED CHOCOLATE CRUNCH JELLY FILLED DUNKIN' GLAZED

Dunkin' Donuts Super Savings

DUNKIN' DONUTS It's worth the trip. LIMIT: 2 Dozen OFFER GOOD UNTIL: 4/4/81

99¢ A DOZEN REGULAR COOKIES

AT ALL PARTICIPATING SHOPS • CANNOT BE COMBINED WITH ANY OTHER OFFER • ONE COUPON PER CUSTOMER

DUNKIN' DONUTS It's worth the trip. LIMIT 2 Offers OFFER GOOD UNTIL: 4/4/81

ANY COMBINATION 3 FOR 99¢ CHOICE OF BROWNIE, LARGE COOKIE, OR MACAROON

AT ALL PARTICIPATING SHOPS • CANNOT BE COMBINED WITH ANY OTHER OFFER • ONE COUPON PER CUSTOMER

DUNKIN' DONUTS It's Worth the Trip.

321 Main St., Wilmington



Pre-Inspection Specials

Chuck Hole Special
ALIGNMENT and TWO FRONT WHEELS BALANCED
Most American Cars Regularly $28.88
$16.88
COUPON Coupon Expires Mar. 31

Chuck Hole Special
ALIGNMENT and TWO MONROE MATIC SHOCKS
Most American Cars Regularly $67.78
$49.88
COUPON Coupon Expires Mar. 31

Chuck Hole Special
ALIGNMENT and TWO RADIAL MATIC SHOCKS
$64.88 Most American Cars Regularly $87.78
COUPON Coupon Expires Mar. 31

Chuck Hole Special
5 Year, 50,000 mile Alignment Policy
$29.88 Most American Cars Regularly $44.95
COUPON Coupon Expires Mar. 31

Electronic Tune Ups
4 cyl. $23.88 (Reg. $[illegible])
6 cyl. $27.88 (Reg. $36.50)
8 cyl. $31.88 (Reg. $44.00)
Includes Plugs and Labor
COUPON Coupon Expires Mar. 31

Conventional Tune Ups
4 cyl. $28.88 (Reg. $[illegible])
6 cyl. $32.88 (Reg. $[illegible])
8 cyl. $36.88 (Reg. $[illegible])
Includes Plugs, Points, condenser and labor
COUPON Coupon Expires Mar. 31

Lube, Oil and Filter
$8.48
Includes up to 5 quarts of oil and filter
COUPON Coupon Expires Mar. 31

Front Disc Brake Overhaul
$62.88
Regularly $99.66
2 year / 20,000 miles Limited Warranty
COUPON Coupon Expires Mar. 31

Any Battery
$10.00 OFF Regular Price
COUPON Coupon Expires Mar. 31

Any New Passenger Tire in Stock
10% OFF
COUPON Coupon Expires Mar. 31

Computer Spin Balance
$3.88 Reg. $5.50
COUPON Coupon Expires Mar. 31

Tubeless Tire Valves
98¢ Reg. $1.75
COUPON Coupon Expires Mar. 31

90 DAYS SAME AS CASH on revolving charge at Firestone Stores
• Minimum monthly payment required

We also honor: • Visa • Diners Club • Master Charge • Carte Blanche • American Express

FREE MOUNTING of Firestone tire purchase

Firestone

Open: Mon - Fri, 8-5:30. Sat 8-1 p.m.
496 Main St., Wilmington 658 - 5660

# letters to the editor

Dear Larz:

I feel the article "Tewksbury Senior Topics," written by Paul J. McAskill, in your March 4 issue should not be allowed to remain unanswered.

Mr. McAskill would have the public believe that the "big bad majority" of the Board of Selectmen is totally responsible for the potential removal of the elderly's coordinator, and for certain "cuts" in their budget. - Poppycock,

In his last paragraph he states that he hopes the townspeople will not endorse the majority of the selectmen's position an specifically names Mr. Morris, Mr. Coldwell (presently running for re-election), and myself, and asks that they (the voters) not deprive the elderly of programs which are actually the necessities of life,,,

Now, I am sure that among the entire group of elderly citizens who participate in these programs there are those who could coordinate same, and do it beautifully,, As far as the cutting of their budget is concerned, the elderly, I am sure, have had to deal with budget cutting and financial turmoil for all of their adult lives and could utilize this expertise to the advantage of the entire town.

May I also state that I feel Mr. McAskill's useage of a column which is solely for the purpose of reporting senior topics was in extremely bad taste; a "letter to the editor," I feel, would have been more appropriate.

To the public I would only state that this is a very trying time for all concerned; we as selectmen have a job to do; a mandate from the people which must be implemented. We are endeavoring to complete this task with a minimum of turmoil. We would hope that we have your understanding and support.

William D. Hallisey
Selectman

Dear Larz:

I would like to address the issue of Mrs. Callan's reappointment as a library trustee through you and our selectmen.

I can understand the library's concern to protect the library's reputation, but at some point the welfare and safety of the general public has to be taken into consideration.

I feel that a person as experienced and responsible to the town and its people as Mrs. Callan has been should be allowed to serve as a trustee.

This is the year of 2½ where people are being laid off and if we are fortunate enough to have the services of Mrs. Callan available to us - free of charge - I think it is in our best interest to take advantage of them.

Thank you,
Robin Theodos

Dear Larz:

I am appalled at President Reagan's proposal to abolish P.L. 94-142, the education of all handicapped children's act.

It is unconceivable that a proposal denying handicapped children their right to an education and a productive furute could even be suggested.

This law protects and ensures the right to an education for every child in this country. A handicap can strike any of our children in many different ways. Without the proper guidance and training a child who could shine will be stomped out by President Reagan's stoic attitude toward social and moral obligations.

The children of this country are our future, I therefore, implore you not to vote for this inhuman and cruel alienation of their rights.

Sincerely,
Susan R. Morgese

Dear Larz:

I have seen the concern and anger expressed by the parents of the Glen Road and Boutwell School children over the closing of their schools. I don't blame them. I am angry too.

My children have gone from the Walker to the Buzzell and now my family will be split up between the Wildwood and the Shawsheen. It is very difficult to watch your child fight back the tears because he will not only go to a strange school, but will also be separated from his family and friends.

Our angry feelings are most certainly justified. But where should we direct that anger?

We could be angry at the School Committee and the administration, but they're hurting as much as we are. They have had to tell their friends and collegues that they no longer have a job. They begged us not to let this happen.

Shall we then direct our anger at ourselves, our neighbors, or turn it inward into guilt? In this case we would just give up and put up with it.

We have another alternative. We can direct that anger right where it belongs.

We can storm the town meeting and stand guard against anyone who suggests taking one more cent away from the school budget.

We can direct our anger to Governor King and the State Legislature, who are smugly saying 'they asked for it.'

We can express that anger in letters and votes. We can let them know that anyone who does not support giving money back to the cities and towns can just hang up their political hats.

They know that Prop 2½ was sent as a message that the middle class is strangling as it supports the rich and the poor. If they choose to ignore the message and take Prop 2½ literally, then we must make our expectations known.

If everyone who is angry, hurt or concerned would;

1. Address five stamped envelopes to Governor Edward King, State House, Rm 360, Boston, Ma. 02133;
2. Give five friends a blank paper to write on and return to us to mail;
3. Give them the address and ask them to do the same for five of their friends; there is a reasonable chance that we can force the state to help out.

Such a tiny investment of time and money certainly seems worth a try. From our little town, we could start a state-wide chain letter system and make Prop 2½ work for us as we were led to expect it would.

Thank you,
Elaine Tucker

Dear Larz:

While reading your newspaper last week, I came across an article I had difficulty believing.

It concerned the Wilmington Housing Authority, and its motion to proceed with an application for Chapter 774, which if passed, would allow a permit for the construction of the H.U.D. projects (haven't we been through all this before?)

The W.H.A. rescinded a previous vote taken in favor of this course after the December special town meeting overwhelmingly voted against the construction of these projects.

I have been present at a number of W.H.A. meetings, and have personally heard Mr. George Hooper say that he was against using Chapter 774. In fact, he made a special point of informing the people in attendance that he would not change his mind, and that when he said something, he meant it!!

But suddenly I read in your article that Mr. Hooper voted in favor of proceeding with Chapter 774.

Why did Mr. Hooper vote in the affirmative after being so vocal against using this Chapter in the first place? Was he being sincere then, or is he being sincere now?

If the Housing Authority does enact Chapter 774, it woudld appear that they are sympathetic to the builders.

The final decision should not be left to a five member board, and certainly not to an out-of-state construction firm–who stands to make a large profit by building these projects. What is wrong with our Housing Authority? Billerica has refused additional H.U.D. projects, and residents of Reading are now up in arms because they do not want this type of housing. When will our Housing Authority realize that there must be something definitely wrong with H.U.D housing?

May I suggest our Housing Authority delve into new ways to change H.U.D.'s present guildelines so that it would be more acceptable to suburban communities.

Linda

Linda Snyder
2 Harvard Ave.,
Wilmington

Dear Larz:

I went to a most interesting meeting last week at the library called the "Library Committee Meeting." I must say it was an eye-opener to find a dictatorship in full sail in the middle of Wilmington. The hostility and bad manners that were shown to Shirley Callan and we citizens who showed up was most disgusting. Their attitude was that we had no business questioning any of their decisions because they were the "Committee" and we were just people! Imagine anyone with any brains thinking they can rewrite the minutes of a meeting to suit themselves and to cover up anything they want to, simply because their bylaws say that they vote to accept or not the minutes as read. My understanding of that has always been to correct any mistakes that were made while taking down the minutes of the meeting. Incidentally this same committee in a special closed meeting, without Shirley Callan present because they had not notified her, paid a town clerk over a hundred dollars for typing for the purpose of censuring Shirley Callan. As a taxpayer I am good and mad, especially when we are trying to keep taxes down and living carefully ourselves. I think that money could have been put to much better use than satisfying their own egotistical egos.

Last, but definitely not least I would like to give a fine round of applause and approval to a lady who has had guts enough to stand up for fair play and honesty; also for putting up with the open hostility and small-mindedness of the rest of the committee. I take my hat off to Shirley Callan. I know she's had to put up with these things because I saw it for myself at the last meeting. They were quite open and proud of it. What on earth is Wilmington doing with people like that on the Library Committee? I certainly hope the town manager and the selectmen are taking heed of this situation.

Sincerely
Cecile Marini
Voter, Taxpayer, and
Concerned Citizen

Dear Larz:

In regard to last week's "Special Meeting" of the Housing Authority and its vote by one particular member, it has put my faith in our elected officials at an all time low.

During all the controversy about the proposed housing here in Wilmington, Mr. Hooper was supposedly against Chapter 774. Maybe this was because he knew that there was always three members there who would vote for Chapter 774. The Lowell Sun of November 4, 1980 quotes Mr. Hooper as saying, "if I am for something, I am for it, and if I am against something, I am against it." The way things are going I wonder if he knows just what he is for or against. Is he for the townspeople who put him in office and voted against the proposed housing at the Special Town Meeting or is he for someone else.

The pressure must be really great to have someone constantly changing his mind.

Mr. Hooper, you certainly must have heard the town's people speak, now can't you fulfill their wishes? Look at the vote on the housing. People of Wilmington do you remember saying "we will do what the people vote at the Special Town Meeting." I guess as far as some people are concerned, the votes of the people don't mean a darn thing.

John K. Murphy

# editorial

The current housing lawsuit in the United States Court can be costly to a number of Wilmington residents. There are seven counts in that suit. Although not every count arose as a result of the action of the special town meeting of December 8, if that meeting had not occured there probably would be no law suit.

Selecemen, as members of the board, and as individuals, are being sued. Members of the Housing Authority, as a committee, are being sued, but are not named individually. Ten private citizens are also being sued, some of them members of the Concerned Citizens of Wilmington.

In any action such as this the attorney for the aggrieved party, the "plaintiff" always includes as many counts as possible in his list of allegations. This means that he may have a greater chance of winning, for the jury has more opportunity to "find" for the plaintiff.

In a case like this, the jury could find the defendants innocent in six of the seven counts, and still convict on the seventh. The defendants then would probably have to pay damages. Those damages could be substantial, even if only one seventh of the suit was proven.

The first two counts allege discrimination. The first count says the selectmen and housing authority denied decent housing to low income families. The second count says there was an attempt to discriminate on the basis of race or national origin.

Such a charge, in a United States court, can be serious. There is no way to predict what can happen. Those counts could be costly to the defendants.

From the defendant's viewpoint the most vulnerable are those who participated as part of the group which was known as the Concerned Citizens of Wilmington. Their personal property and their homes are at stake. They will have to defend themselves. They will have to hire their own attorney.

But the selectmen and the housing authority are not scott free. They too can end up on the wrong end of a jury decision. The housing authority is possibly in a better position, on this point.

It must be remembered that the civil rights charges involves both the United States code, and the so-called Snob Zoning Law, in Massachusetts.

The Snob Zoning Law qhen it was passed was supposed to be aimed at such influential communities as Dover, where the minimum housing lot was two acres in area. As it worked out it was the communities which had more transportation and opportunities for employment, among other things, which were most affected. Wilmington finds itself in this position.

Some believed that, because of the conditions around Silver Lake there was low income housing in Wilmington. Factually they may have been right, but not according to the manner in which it was spelled out in the Snob Zoning Law.

Some believe that the selectmen and housing authority have never engaged in acts of discrimination. They are probably right. Unfortunately the way the anti-discrimination laws are written good intentions are sometimes not strong enough.

In one sense the selectmen are fortunate.

Last year the voters of Wilmington opted for an "Errors and Omissions" type of insurance policy. That insurance policy protects Wilmington town officials collectively, up to the sum of $1 million. It means an insurance company will hire a lawyer to defend the selectmen, for at least some parts of the lawsuit.

Such an insurance policy, however, cannot defend the selectmen against acts which are contrary to the law, and against acts which are deemed to be "intentional."

That insurance policy, too, will probably not defend the housing authority for it is a state board, by definition. The defense funds for the authority may possibly be furnished by the state, or again, possibly by the federal government, through Housing and Urban Development (HUD).

If the members of that authority cannot get such funds they will have to provide their own defense.

The selectmen, too, are fortunate in having the town counsel for their defense attorney, unless something extraordinary happens. That man is one of the finest in the profession. A few years ago he was the president of the Massachusetts Association of Town Counsels, which is a measure of the respect in which his collegues hold him. He is, too, one of the lowest paid town counsels in Massachusetts, it may be remarked.

The members of the housing authority can take no hope from the fact that the town counsel will probably defend the selectmen. He is not supposed to defend state boards, nor private individuals.

In that sense the housing authority members, even though they are not named individually in the suit, find themselves standing alone.

# letter to the editor

Dear Larz:

We couldn't believe the headline in last week's Crier, "Housing Authority Rejects 774." What kind of people do we have representing our community on the Housing Authority? We were in attendance at last December's Town Meeting and listened as the Wilmington Housing Authority said they would not pursue 774 and now this. It's obvious some members of that board can't be trusted to keep their word.

We would like to know why George Hooper and Barbara Larson voted for 774 and why Kevin MacMillan abstained? We would also like to know why a special Thursday night meeting was held, especially on such short notice. What's going on? It seems to us that elected officials should stick to their word and represent the people who elected them. If they can't, then they should step down. In this case, neither was done.

Thank you, Lorraine Brozyna and Mel Keough for representing the people of Wilmington.

Sincerely,
Bill and Beverly Story

plan your next function with us..
WILMINGTON SONS OF ITALY
FUNCTION HALL
BALLARDVALE ST.,WILMINGTON
PACKAGE DEALS AVAILABLE!
CALL 657-4141
Monthly Drawing
April 10
SOCIAL CALENDAR
Anniversary
Dinner Dance March 27
Whist Party April 6th
THIS NOTICE FOR MEMBERS AND THEIR GUESTS ONLY

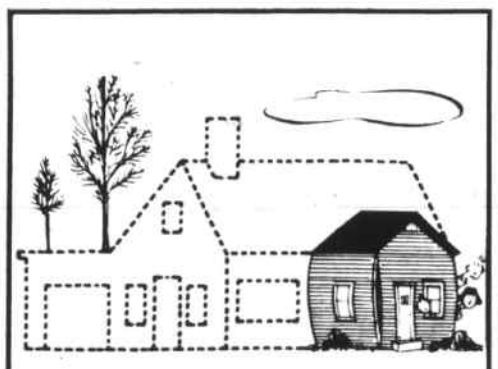
Is This All The House
Your Insurance Would Replace?
Every year building costs go up and up. Every year your present insurance if not increased will replace less and less of your home in the event of a loss.
If you haven't checked your coverage within the past year, the exact part of your home that insurance would replace might come as a shock. Check with us. We can be helpful.
BEDELL BROTHERS INSURANCE AGENCY INC.
402 Main St. Wilmington, Mass. 01887
Telephone 658-9116 & 944-4470

Views On Dental Health
By RANDALL SMITH, D.D.S.
REDUCING CAVITIES BY 65%
Because studies have shown that the addition of a small amount of flouride to the water supply can reduce cavities by as much as 65%, some 7,000 communities have chosen to treat their water with flouride over the past 30 years. Flouride is the single most effective element we have today for preventing tooth decay.
There are other methods of applying flouride to the teeth such as: topical application at your dentist's office; at-home application of flouride gel by a mouthguard type applicator; special flouride mouth rinses; flouride tablets; and brushing with accepted flouride toothpaste. But, as a whole, flouridated water has proven to be the most effective and simplest application.
Is flouridation safe? Yes! Literally hundreds of carefully conducted scientific research studies have shown that the use of flouride at the levels recommended for optimum dental health (about one part per million in water) has no harmful effects. Its use is supported by virtually all national and international health organizations.
A public service to promote better dental health.
From the office of: RANDALL SMITH, D.D.S. 85 Wilmington Road, Burlington. Phone: 272-0540.

Town Crier
Tewksbury - Wilmington
Publication Number 635-340
An independently owned newspaper published every Wednesday by The Wilmington News Company, Inc.
Wilmington office: 364 Middlesex Avenue, P.O. Box 460, Wilmington, Mass. 01887, (617) 658-2346
Tewksbury office: 792 Main Street, P.O. Box 68, Tewksbury, Mass. 01876, (617) 851-5091
Publisher ..... Capt. Larz Neilson
Editor ..... Larz F. Neilson
Sports Editor ..... Rick Cooke
Advertising Manager ..... C. Stuart Neilson
Circulation Manager ..... Cathy Pacini
Bits & Pieces Editor ..... Elizabeth Downs
Staff: Elaine DePasquale, Flora Kasabuski, Eleanor Riddle, Bernadette Pacini, Ann White
Subscription Prices: Payable in advance. In Wilmington and Tewksbury, $10 a year. Elsewhere in U.S. $14.00 a year. Foreign $20.00 a year. The Town Crier offers a one dollar discount to subscribers who renew during January without receiving a renewal notice. After Feb. 1, renewal notices are mailed at the full price.
Office Hours: Monday thru Friday, 9 to 5. Wednesdays 9 to 1.
No financial responsibility is accepted by the Wilmington News Company, Inc. for errors in advertisements. A reprint will be made of any part of an advertisement in which the error affects the value of an advertised item.
Second class postage paid at Wilmington, Mass. 01887
NEW ENGLAND PRESS ASSOCIATION NEPA
NATIONAL NEWSPAPER ASSOCIATION Founded 1885 Free Press A Key NNA SUSTAINING MEMBER—1979
MASSACHUSETTS PRESS ORGANIZED 1853

Town Crier Sports

Sports Notebook

by Rick Cooke

# Leanne Babine - a figure skater with a future

Wouldn't you know it, just as the photographer begins to focus in on the young skating star, she soars off the ice, through the air and falls flat on her fanny. Again she circles the ice and soars, only to slip and skid along the ice. This is only a practice session, a lesson with coach Leona Cooke, and make no mistake about it, the young lady is a champ with the ability to go far in the sport of figure skating.

Leanne Babine, of Tanglewood Avenue in Tewksbury recently took a gold medal in the Preliminary B Figures Division at the New England Inter-Club competition held at the Nashoba Valley Olympia in Boxboro.

Despite being a relative novice in terms of total ice time, Leanne is off to quite a competitive start, with her most recent competition resulting in another medal.

Most recently, Leanne competed in the New England Juvenile Championships sponsored by the North Shore Skating Club held at the Town Line Twin Rinks in Danvers. Leanne, representing the Wilmington Figure Skating Club, competed in the Preliminary Division with girls from New Hampshire, Vermont, Maine and Connecticut.

In fifth place after the compulsory figures, Leanne took to the ice for her two minute freestyle and skated a near perfect program to score enough judges' points for a third place and a bronze medal.

Leanne will take her share of falls in stride, but when the medals are on the line, the daughter of Mr. and Mrs. David Babine is tough to beat, let alone knock off her feet.

Keep an eye on Leanne and the several other young skaters who grace the ranks of the Wilmington Figure Skating Club.

**Wilmington softball players prepared to support themselves**

Wilmington Adult Softball League commissioner Jack Cushing says that his circuit is going on the assumption that it will be starting with zero funds to work with on the heels of Proposition 2½- and he is confident that the league will survive because its players are willing to contribute with some cash and a little perspiration before, during and after the season that is slated to open the first week of May.

The league's players have lined and generally taken care of the Town Park field themselves the past couple of seasons after funds were not allocated, and this spring and summer the league will likely have to come up with the money to pay for lights and umpires.

Cushing estimates that the league will need to raise between $6,000 - $7,000 for the 1981 season. "I have no fear of us not doing it with the guys that we have," says Cushing, who has never been afraid to put in the time and effort it takes to make the Wilmington league click. "We're going into this thing with an optimistic approach," notes Cushing.

That approach will include several fund raisers, starting with a Las Vegas Night next Friday (April 3) at the Wilmington K of C starting at 7:30 p.m.

"Everything depends on that Las Vegas Night. That will make it a lot easier to get started." advises Cushing.

Cushing says that the financial burden of the league should not be placed on the sponsors of the 13 teams that field 16 players per club. With the work and financial load spread out among over 200 players, the job should get done and the league should continue, according to Cushing.

Funds will come from entrance and registration fees, the Las Vegas Night, the food concession at Town Park and the various tournaments that the teams enter throughout the summer.

**Wilmington teacher will run Boston Marathon for Chris**

Wilmington High School reading teacher Stod Melhado will run the April 20 Boston Marathon to honor the late Christopher Romanski, who died two weeks ago after a two year battle with lymphoma, a type of cancer.

Melhado and Wilmington High School librarian Beverly Shea came up with the idea to honor the 1980 WHS graduate who was just 19 when he died.

Donation pledges are being made for each mile Melhado completes, with the money going to a scholarship fund in Romanski's name. To date, over $500 has been raised, with pledge sheets circulating throughout the high school.

The scholarship will be presented to a worthy student at this June's Wilmington High School commencement.

According to Shea, Melhado is a veteran long distance runner with a top time of two hours and 55 minutes. But time is hardly a factor here. What does matter is that Melhado, Shea and many Wilmington teachers and students will be honoring a young man who for two years ran a race far surpassing any marathon.

**TMHS wrestling Boosters hold annual banquet**

Sunday night the Tewksbury High School Wrestling Boosters held their annual banquet at the Rod and Gun club with the customary doses of levity, honors, good food and hard work.

The team, coaches and parents were treated to a buffet catered by the Boosters Club and varsity coach Jock Patterson paid tribute to his young team that was led by seniors Scott Tremlett, John Riddle and Dave Keon. It was also announced that next year's tri-captains will be Scott Homola, Jim Perry and Josh Hague.

The 'comic' awards were highlighted, with tri-captain John Riddle presenting Patterson and assistant coach Tim Fallon with plaques and T-shirts from this year's team.

Coach Patterson was presented with a portable team mini-bus for transportation next season, while Fallon was awarded a gold spade shovel in the event that Proposition 2½ forces him back into his former profession as a grave digger.

The wrestler's mothers also made a presentation to the coaches, and a Team Will was also left for future Tewksbury High School matmen.

Rick Cooke photo

**Perfect landing** Tewksbury's Leanne Babine completes a routine during her Friday afternoon practice at the Wilmington Youth Ice Arena. Leanne recently has been awarded gold and bronze medals in local figure skating competition.

Rick Cooke photo

**Even the best practice** Leanne Babine starts a turn around the ice under the watchful eye of coach Leona Cooke (no relation to the sports editor) during Friday's workout.

Rick Cooke photo

**The coach approves** Leanne gets the nod of approval from her coach.

## Redmen Club winner

The Tewksbury Redmen Football Boosters Club's third winner in the weekly $25 drawing is Patty Peters of 1352 Main Street. The first week winner was Chris Brothers, with Mark Stephens picking up the second week's prize. The drawings began March 7, and will continue each Saturday for the next seven weeks.

VOTERS OF TEWKSBURY

ELECT

RICHARD E. GRIFFIN

ASSESSOR

IN RESPONSE TO THE INCUMBENT:

FRUGAL SPENDING BY DEPARTMENTS WITHIN THE TAX CAP FOR THE PAST TWO YEARS HELPED REDUCE THE TAX RATE

(**Credit** to **All** boards and Town Meetings.)

Expansion of building, and industrial growth increased the tax base (**not** the assessors.)

Is the incumbent certified? (She learned on the job)

Dick Griffin, as a faithful school employee, has every right to seek this office. There is **No** conflict. **He will** give the time. The choice rests with the voters (**not** the incumbent).

ELECT RICHARD E. GRIFFIN - ASSESSOR

Signed: Claire A. Maguire, 769 Livingston St., Tewksbury
Mark K. Singleton, 1448 Andover St., Tewksbury
Frank X. Flanagan, 193 Chandler St., Tewksbury
Robert F. Kerber, 7 Bruce St., Tewksbury

Pol. Advt.

Farm Enriched Screened Loam
$14 per yard

Unscreened Loam
$11 per yard

Farm Manure
$8 per yard

Barkwood Mulch
$15 per yard

Fill
$5.50 per yard

Horses Boarded
$110 per month

Discounts available for large quantities
Prompt Delivery
7 days a week

WEISS FARM
STONEHAM
438-0689

Established 1910

Catch All the Action!

Quality Sports Photos

Are you tired of blurred photos
that miss their mark
namely catching your youngster in action?

Preserve your favorite athlete's best moments with high quality action photos.

The Town Crier photographers will, by appointment, catch your athlete in action on color or black & white film for your photo album.

Remember those moments with photos that catch all the action.

Call 658-2346
Ask for Rick or Stu
for details

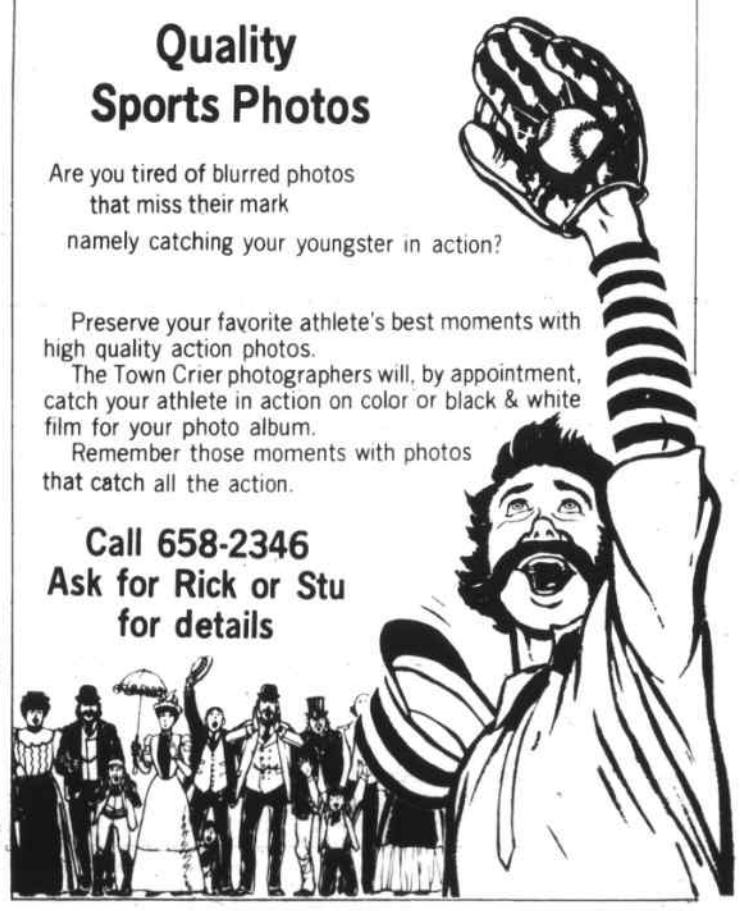

## Wilmington Registration Night kicks off season

# Recreation Department lists spring activities

The Wilmington Recreation Department will hold Registration Night Thursday, April 9 from 7 to 8:30 in the Wilmington High School cafeteria for local residents who wish to participate in any of the spring programs that require pre-registration.

Those registering may do so only for members of their immediate family. Registration is first come, first served. Those not registering that evening must go to the Rec office in the town hall annex between the hours of 9 a.m. and 2 p.m. Monday through Friday, April 13 through 17. Registration for baton, ballet and gymnastics will end Friday, April 10 at noon. For information, call the Recreation office at 658-6512 Monday through Friday from 9 a.m. to 2 p.m.

**Programs requiring registration**

**Scuba diving**

(Gary Craddock, Eastern Divers Supply Inc.). Ages 14 and up, $95 (basic cost) 5 weeks, Sun., April 25-May 30, 3 to 5:30 p.m.

Explore the underwater world with this course that will be held at the Shawsheen Tech pool with certified National Scuba instructors. Anyone under 14 must be accompanied by an adult. Group ocean dives are part of the program. There will be no class Memorial weekend.

**Sailing clinic**

(Frank Birmingham). Ages 12 and up, $3, Tues. and Thurs., June 2 and 4, 6:30 to 8:30 p.m.

Learn the fundamentals, terminology and techniques of this fascinating sport. This is a broad, basic course for beginners. The class will be held at Silver Lake.

**Ballet lessons**

(Joanne Canzaniello) Ages 4 through grade six; $8, 8 weeks, Sat., April 11-June 13, 10 a.m. to noon.

This basic program that develops poise, grace and good posture will be held in the W.H.S. gym. There is a beginners class from 10-10:50 a.m., and a continuing class from 11-11:50. There will be no class April 18. The April 25 and June 13 classes will be held in the North Intermediate gym.

**Yoga and stretching clinic**

(Barbara Gagel). Ages 14 and up, $3 Tues., and Thurs., April 28 and 30, 6:30 to 8 p.m. at the WHS gym.

This clinic is for everyone wishing to improve their physical condition. Proper breathing, mind and body cohesion, plus stretching and muscle toning will be discussed and practiced. There will be excellent printed matter distributed in this clinic.

**Roller skating lessons**

(Diane Sharples). Grade four and up, $16, 8 weeks, Tues., April 28-June 16, 3:30 to 5:30 p.m.

Become adept in one of our fastest growing recreation pursuits awith half hour lesson in each two hour session. The Roll on America Arena is modern and conveniently located in Lawrence just off Route 495.

**Baton lessons**

(Pat Foubert). Ages K-16, $8, 8 weeks, Sat., April 11-May 30, 10 a.m. to 2 p.m.

Classes will be held for 50 minutes in the WHS gym. Classes are: 10 a.m., Intermediate (60 or more lessons); 11 a.m., Beginner (20 or more lessons); 12 noon Beginner (10 or more lessons); 1 p.m. Beginner (no lessons). Twirlers will have the exciting opportunity to march as a unit in area parades.

**Boys softball**

(Howard Lafaver). Ages 13-17 (as of Dec. 31, 1980), $5, Sat. and Sun., May and June.

This is a one-pitch league for teen boys. Sign-up by seeing Mr. Scanlon in the High School, coming to the Registration Night or by calling the Rec office at 658-6512 by Friday, April 10.

**Another Wilmington roller skating party**

Grade one and up, $3 Thurs., April 23, 1 to 3 p.m.

There are 250 tickets available with the Roll on America Arena set aside exclusively for the Wilmington party. Two dollars gets a ticket, and one dollar is collected at the arena for skate rental. Buses leave the WHS parking lot at 12:15 p.m., and parents should accompany the little ones.

**An evening at the Pops**

(Grade 6 and up, $5, Sun., May 17, 7:30-9:45 p.m.

Tickets are available for a Pops performance at Symphony Hall in Boston. The price includes bus fare, with the bus leaving the WHS parking lot at 6:30 p.m.

**Girls softball**

(Howard Lafaver). Ages 13-17 (as of Dec. 31, 1980), $5 Tues., Thurs. and Sat., June and July.

This popular intra-town league is for teen girls. Sign-up by seeing Mr. Scanlon in the High School, going to the Registration Night or by calling the Rec office at 658-6512 by April 10. There will also be an All-Star team that will play in the Middlessex League.

**Northeast baseball**

(Dick Scanlon). Ages 15-18, $5, June and July.

This is a traveling team similar to a varsity school team. Sign-up by seeing Mr. Scanlon at the High School, going to Registration Night or by calling the Rec office at 658-6512 by April 10.

**Sturbridge Village**

All ages, family $10 (adults), $7 (ages six-15), $2 (under five), Sat., May 16.

This is a rare treat for all ages. Sturbridge Village is a recreated agricultural community of the early 19 century. Cost includes bus fare and admission. Buses leave the WHS parking lot at 9 a.m. and are set to start the trip home by 3 p.m.

**Girls gymnastics**

(Jan Moynihan). Age 4 through grade 12, $8, 8 weeks, Sat., April 11-May 30, 10 a.m. to 2:30 p.m.

This popular program provides basic tumbling, movement and apparatus work. Classes are 10 a.m. pre school; 11 a.m. grades one through three; 12:30 p.m. grades four through six; 1:30 p.m. intermediate and advanced. Classes are 50 minutes long, and the April 25 classes will be held in the North Intermediate gym.

**Tennis lessons**

(Bob Auer). Ages nine and up, $10 (adults), $5 (youth), 5 weeks, Sat., May 23-June 20.

These lessons help develop proper skills for beginners and intermediate players. Youth classes (nine-16) have classes from 10-10:50 a.m. and 11-11:50 a.m. Adult classes are from 12:30 to 1:20 p.m. and from 1:30 to 2:20 p.m. Lessons will be held at the Woburn Street School courts.

**Youth soccer**

Grades one through six, Sat., May 16, 9-11 a.m. Rec office, Town Hall annex.

There is a Youth Soccer Association being formed in Wilmington, but plans for the fall program are incomplete at this time. Details on the fall program and for registration on the May 16 date will be publicized in late April and early May.

**Whitewater rafting**

(Ron Swasey). Ages 15 and up, $70 (Penobscot), Sun., June 7, $55 (Kennebec), Thurs., July 23)

Join the Rec on a wilderness trip through Maine's evergreen forests on two of the most spectacular whitewater runs in America. Overnight camping arrangements will be made. The price is approximate, with a limit of 25 people.

**Hang gliding**

(Groton Hill Recreation area). Ages 14 an up, $45 (approximate), 3 separate sessions.

The first pair of two hour sessions will be held in Wilmington, with the third and final two hour session set for Groton. USHGA certified instructors teach the basics for safe flight. The three separate two hour sessions will be held on three days in May and early June.

**Golf clinic**

(Bob Peters). Adults, $2., Wed., June 3 (Raindate, June 10) 6:30-8 p.m.

Learn the proper stance, grip, swing, etc. to enhance your enjoyment of this popular sport. This is for beginners and golfers wishing to improve their technique. This clinic will be held at the Shawsheen School. Han douts will be available.

**Canoe clinic**

(Ron Swasey). Ages 12 and up, free, Thurs., June 4 (Raindate, 11), 6:30 to 8:30 p.m.

This clinic will focus on safety, canoe varieties, uses and versatility. Basic strokes and positions will be taught and booklets will be available. This clinic will be held at Silver Lake.

**Fun run and jogging clinics**

(Ron Swasey and Buzz Stapczynski). Ages 12 and up, $1 (students free), 1st Sat. of each month, April-Nov. 10:30 a.m.

There are three mile and 6.3 mile races to choose from with Fun Run T-shirts and prizes distributed on a lottery basis. The May Fun Run will start at 10 a.m., and all Fun Runs are held from the common. The jogging clinics are free, and will be held from 6:30 to 8 p.m. Wednesday, May 27 and June 17 at the High School track.

**Swimming**

(Essey Foley). Adults and families .50 cents, Sun (throughout the school year).

The Shawsheen Tech pool is open each Sunday from 6 to 7 p.m. for families (children must be accompanied by an adult) and from 7 to 8 p.m. adults. This program is for Wilmington residents only. Adults may receive free instruction. The pool will not be open on Easter Sunday.

**Easter egg hunt**

(The Easter Bunny). To age eight, free, Sat., April 18 (Raindate, April 25), 2 p.m.

The Easter Bunny and her helpers will be waiting at the town park on R oute 38 (near Brewsters) for Wilmington's good little egg hunters. The Rotary Club will sponsor an Easter egg hunt for Wilmington's special needs children Saturday, April 18 from 10 a.m. to noon in the North Intermediate School cafeteria.

**Memorial races**

Ages three through adult, free, Sat., May 23, 10 a.m. to noon.

This is the 12th consecutive year for this town wide event. Divisions are pre-school, grades one through three, grades four through six, grades seven and eight, grades nine through age 21, age 22-30, age 31-40, and age 40 and over with runners competing against their own sex. Childrens' races start first. Races will be held at the WHS track,and the raindate is the following Saturday. There will be awards for everyone.

**Town beach**

All ages, seven days a week, Sat., June 20, Mon., Sept. 7.

Children under 11 must be accompanied by someone over 14. The beach is open from 10 a.m. to 8 p.m. daily, Sundays from noon to 8 p.m.

**Concerts on the common**

All ages, free, Tuesday evenings, 7:30 to 9.

The sounds of music should fill the air this spring and summer, with concerts scheduled for Tuesday, June 9 and 23, July 7 and 21 and August 4. Rain dates are the following Tuesdays. The Kiwanis Club will hold its annual July 4 chicken barbecue at 5:30 p.m., followed by their concert from 8:30 to 10 p.m. Watch the Town Crier for the July 4 Committee Concert and other activity news.

**Public skating**

All ages, .50 cents, Tues and Thurs, April 14 and 16, 7 to 9 p.m.

The public skating sessions will be held at the Wilmington Youth Ice Arena with no sticks or pucks allowed.

Volunteers are needed, so call the Rec office. Check the Town Crier for information on other summer programs.

## Wilmington Bowling League

**This week's standings**

| | | |
|---|---|---|
| Benny's | 56-16 | 13443 |
| Villagers | 44-28 | 13551 |
| Hornets | 39-33 | 13803 |
| Columbians | 39-33 | 13474 |
| Knights | 39-33 | 13456 |
| Boosters | 32-40 | 13173 |
| Townies | 31-41 | 13757 |
| West End | 28-44 | 13468 |
| Dodgers | 28-44 | 13302 |
| Strikers | 24-48 | 12507 |

**Top ten**

| | |
|---|---|
| B. Kleynen | 344 |
| D. Smith | 328 |
| J. Keefe | 332 |
| B. Corby | 353 |
| E. Tighe | 335 |
| E. J.Petrola | 298 |
| B. Bancroft | 322 |
| F. Bellissimo | 324 |
| J. Smalley | 313 |

## Figure skating

page eight


# At Your Service

CHARLIE's AUTO BODY
611 MAIN ST. WILMINGTON
Frame Straightening
Major Collision Work
Windshields
Fiberglass Bodies
Wrecker Service
658-5360

BULLDOZING SHOVELDOZING
Excavating Sand
Loam Gravel
DELOURY CONSTRUCTION
475-7544

SCREENED LOAM
CALL
475-8153
DELOURY

INCOME TAXES
Federal and State
Returns
Prepared
in your home
Ed Langone
658 - 3815

272 - 5160
or 657 - 7389
JUNK CARS
Call the Little guy from WILMINGTON!!!

SHAWSHEEN PLUMBING & HEATING CORP.
NEW - REMODELING - REPAIRS
ALBERT A SALERA 658-6118
MASS LIC 6811

Nowlan Studios
• Weddings
• Portraits
• Portfolios
Bring this ad for a free gift when you book a customized wedding package.
658 - 4189

Driveways and Seal Coating
by READING PAVING CO
Quality Paving at Reasonable Prices
25 years experience
FREE ESTIMATES
Call T. Cail - 944-7072

LARRY'S ARCO 24 HR
Full Service Gas Sta.
103 Main St.
Wilmington
658-9538

INCOME TAX SERVICE
Business & Personal returns
G.M.A.
281 Main St. Suite 202
Gardner Prof. Bldg
Wilmington
658 - 4911 (Days)
Howard Britt, Jr.
662 - 7795
Eves & Weekends
Eric Swanson, CFP

PLUMBING HEATING
REASONABLE RATES
Free Estimates
Excellent Work
24 HRS
Call PAUL
657-7758
MASTER LIN. #8588

Emerson REALTORS
REAL ESTATE
841 Main St.
TEWKSBURY
Tel. 851-3731

SMALL ENGINE SPECIALTY
1899 MAIN ST.
TEWKSBURY, MASS.
851-9344
Lawn & Garden Service

Mrs. Peters Card & Palm Reading
If you're lonely, depressed or upset, a reading of your palm or cards might help. Come, understand more about yourself and how to deal with life itself.
Call for appointment
663 - 8399

JOHN F. GLEASON
INSURANCE AGENCY
Complete Insurance Service Fire, Life Casualty, Surety
1764 Main St. (Rt 38)
Tewksbury, Mass.
851-2241

Linoleum & Carpets
Expert installation
Call Paddy
658 - 5079

Jean's CURL n' SWIRL
2122 Main St.,
Tewksbury, Ma.
658 - 9333

DUNN'S BIKE SHOP
Schwinn
AUTHORIZED SCHWINN DEALER
HOURS 9 to 6 Thurs. & Fri. til 9
16 Gould St. Reading
944-9221

Bill & Gary's
Exterior & Interior Painting & Wallpapering
Free Estimates
Quality Work
658 - 5474

Sun Castles Real Estate
Representating Sun 'n Lakes Estates of Florida
Offering homesites, homes, and condominiums
220 Lowell St
Wilmington, Mass.
658-8924

Petticoat Junction
In Ye Olde Railroad Sation
Specializing in Scissor Shaping, Air Waving and Uniperms
364 Middlesex Avenue
North Wilmington
658 - 9336

Sales & Service
Paul Domigan & Son
Swimming Pool Installers
In ground & Above ground
658 - 8609
14 Gunderson Rd.
Wilmington, Ma.

James H. White Jr.
Carpenter
Additions & Remodeling
69 West St.
Wilmington
Tel. 658 - 3141

658 - 6567
658 - 9054
ALLARD ELECTRIC
RESIDENTIAL • COMMERCIAL • INDUSTRIAL
24 Hour Emergency Service
FREE ESTIMATES
Master Lic. # A8442

WALSH ELECTRIC SERVICE
• COMMERICAL
• INDUSTRIAL
• RESIDENTIAL
Also
• ALARM SYSTEMS
• SWIMMING POOLS
658-2362 or 664-6171

COLOR TELEVISION REPAIRS
Call
HARVEY'S TV
Service Calls
$8
Master Lic. No. 1308
658-5944
658-4324

"TAKING PRIDE. . . . GIVING QUALITY"
HOME CRAFT
CUSTOM BUILDING
REMODELING
COMPLETE HOME IMPROVEMENTS
WILMINGTON
658-5105

Wright Electric Co.
ELECTRICAL CONTRACTORS
QUALITY ELECTRICAL INSTALLATIONS
CUSTOM ALARM SYSTEMS
657-7195 Wilmington

KNOLLWOOD DAIRY FARM 319 Andover St., North Wilmington
658-4793 M. C. Eaton
DAIRY PRODUCTS HOME DELIVERY

### Wilmington Figure Skating Club

# Basic Badge test results

The Wilmington Figure Skating Club recently held its fourth badge test session of the season. Students enrolled in the United States Figure Skating Association Basic Badge Program were tested with the following results.

**Badge one** - Anne Murane, Sharon Nolette and Veronica Smith.

**Badge two** - Sharon Dalio, Kim Fransen, Mandy Holmes, Jacqueline Lutz, Krista Pagliarulo, Mather Puglia, Cara Scalessee and Melanie Slater.

**Badge three** - Bridgette Bachand, Shelly Camarota, Dana Campinello, Anne Marie Casey, Lianne Carter, Michelle Dalio, Jenny Dolan, Jill Dolan, Amanda Frakas, Angela Gage, Merlynda Hanson, Cheryl Hartford, Joanna Hayes, Beth Herbst, Jason Hutchinson, Kristina Lynn Kelly, Meredith Lund, Kendra Mar, Gina Martiniello, Christa Peters, Melanie Slater and Sharon Soper.

**Badge four** - Jason Hutchinson and Beth Robinson.

**Badge five** - Kristin Johnson, Ann Law, Sheila McEwen, Sharin Sharon Rooney and Desiree Rowland.

**Bate six** - Alison Hardy, Kim McGinley and Julie Palmquist.

**Badge seven** - Patricia Del Trecco, Cory McGinley and Lynn Powers.

**Badge eight** - Liza Bill, Mary Ann Eastman and Kim Mytych.

**Badge nine** - Michelle Costanza, Nandy Del Trecco and Patricia Zalewski.

**Badge ten** - **Diane Del Trecco.**

**Badge eleven** - Glenda Bill, Lindsay McCracken, Allison Newton and Karen Ouellette.

**Badge twelve** - Glenda Bill, Lindsay McCracken, Allison Newton and Pamela Rodrigues.

**Congratulations**

Congratulations to Glenda Bill, Lindsay McCracken, Allison Newton and Pamela Rodrigues for having completed the basic badge program. They are now working on solo programs to be performed at the Twelfth Badge Recital this spring.

**Members pass figure, freestyle tests**

The club also had members working busily this month to perfect their school figures and freestyle skating in order to test, and therefore, advance in their skating categories. At a recent United States Figure Skating Association test session hosted by the Wilmington Figure Skating Club at the Youth Ice Arena, the following members successfully passed their figure and freestyle tests:

Jennifer Tober (Andover), First Figures; Michelle Memory (North Reading), Preliminary Figures and Freestyle; and Andrea Marino (Wilmington), Preliminary Freestyle.

Also at a test session at Hayden in Lexington, Mary Beth Thiel (Tewksbury), successfully passed her Intermediate Freestyle,and Tamiko Kido (North Reading), passed her Preliminary Figures and Preliminary Freestyle.

### Tewksbury's Babine wins gold medal

# Wilmington figure skaters shine

Members of the Wilmington Figure Skating Club competed recently in the New England Inter-Club Council Competition held at the Nashoba Valley Olympia in Boxboro. The competition was hosted by the Colonial Figure Skating Club and sanctioned by the United States Figure Skating Association (USFSA). There are 57 member clubs, including Wilmington, who belong to the New England Inter - Club Council.

Lindsay McCracken of Andover skated her way to a third place bronze medal in the girls Preliminary A Figures Division, while Leanne Babine of Tewksbury was capturing a gold medal in the Preliminary B Figures Division. Leanne then skated the Preliminary B Freestyle Division, winning the gold medal in that category.

In the Pre-Juvenile category, Wilmington was again the recipient of a gold medal, as Jodie Caruso of Woburn skated to a first place finish in the Pre-Juvenile C Freestyle Division.

The skaters earned 16 points for their placements in this competition to place Wilmington eighth in the club standings so far in the 1980-81 season, with two more competitions to be skated before the final placements are announced.

The next New England Inter-Club Competition will be hosted by the Wilmington Figure Skating Club at the Youth Ice Arena Saturday, April 18.

# Basketball awards dance

The Wilmington Recreation Department will hold a disco dance and awards night for all Recreation Basketball players and all who would like to join in the fun. The date is Friday, April 3, from 7 to 10 p.m. at the North Intermediate cafeteria. Cost is $1.50 for ages nine through 14.

**A real air ball**

Rick Cooke photo

**Tewksbury and North Reading All-Stars watch the flight of this loose ball during first quarter action Sunday.**

### Wilmington Youth Hockey

# Powerful Chelmsford whips Pee Wee's

Sunday afternoon at Lowell, the Wilmington II Pee Wee's took on the undefeated Chelmsford Pee Wee hockey machine and fell, 4-2, as Chelmsford broke on top with three first period goals and an early second period score to take a 4-0 lead midway that period.

Chelmsford outshot Wilmington 36-17, and if it were not for a number of spectacular stops by Wilmington goalie Derek Sencebaugh, (32 of 36) and some good stick work by Wilmington II's five man defensive corps- Steve Lowry, Rich Kurowski, Tom O'Reilly, Randy Jackson and Chris Sullivan- the margin of victory could have been much greater. Derek and the defense turned away countless scoring bids in the one-sided early going.

Late in the second period, Wilmington got their offense cranked up and was finally able to dent the Chelmsford net on one of their infrequent scoring opportunities.

Chuck Stokes broke in across Chelmsford's blue line with winger Brian Walsh on a two on two situation and was hooked and dumped by the Chelmsford defense. The puck slid behind the Chelmsford net, where an alert Brian Walsh pounced on it and dumped the disc back out to Stokes who scored a five-footer (his 13th of the season) as he sprawled in front of the Chelmsford goal.

Wilmington II's final goal was scored at about the seven minute mark of period number three when defenseman Randy Jackson stopped the puck near the Chelmsford blue line, banked a pass off the boards ahead to Steve Bjork, who spotted Mike Stuart alone in front of the Chelmsford net. Bjork centered the puck to Stuart, who promptly canned a 10-footer for his 15th of the season.

Others who skated for Wilmington II and contributed to holding Chelmsford in check while attempting the unsuccessful comeback were Mark Thurlow, Tami McDonald, Dave Michaud, Jim Magliozzi and Darren Danico.

Wilmington II's record now drops to 12-9-1, while Chelmsford remains undefeated through 22 games. Each team has one game remaining.

**Shots on goal**

| | |
|---|---|
| Wilmington II | 4- 6- 7 - 17 |
| Chelmsford | 10-15-11 - 36 |


ROLLBACK PLUS!

10% PRICE ROLLBACK PLUS OUR OWN TOUGH AMERICAN DISCOUNTS.

Offer continued through Mar. 15

We tore into car prices with America's only 10% price rollback. Now we're getting even tougher with a Rollback Plus!

First, American Motors and its dealers reduced margins to give you a 10% rollback of base vehicle list prices. (Options not included.) Now we're adding our own special discount to the rollback.

This offer applies to every Tough American -- every 1981 Spirit, Concord and 4-wheel drive Eagle model. But you've got to get rolling soon. Rollback Plus! won't last forever.

*Use these figures for comparison. Your mileage may vary with speed, weather, trip length. Actual highway mileage will probably be less. Fleet vehicles not included in price rollback and discount.

THE TOUGH AMERICANS

American Motors

WALLACE MOTOR SALES

658-2411 555 Main St., Wilmington 729-4128

# Tewksbury Senior All-Stars drop North Reading, 49-24

The Tewksbury Recreation Senior Girls All-Star Team posted a convincing 49-24 win over their North Reading counterparts this past Sunday at the Tewksbury High School gym. The Tewksbury Junior Stars however, came up short, losing their game, 39-24.

In the senior tilt, Laura Briggs was high scorer for the Stars, pumping in 12 points. Mary Rheault helped the Stars' cause with eight points, and from there the scoring honors were shared by Elaine Hill (six), Sandy Hennessy (five) and Missy Riddle, Colleen MacAllister and Cindy Lobsien with four points apiece. The Stars defense was anchored by Michelle Fleury and Missy Riddle. High scorer for North Reading was Debbie Burns with seven points.

In the Junior League game, Tewksbury fought back from a 19 point deficit and adjusted to North Reading's fast break to pull within five points before dropping the decision, 39-24. Stephanie Vultaggio led all Tewksbury scorers with nine points, getting offensive support from Jeanne Sullivan's five points. Vultaggio and Tricia Censullo were the Junior Stars' defensive standouts for the day.

The two big guns for North Reading were Sue Texeira with 13 points and Karen Fogarty with 10.

The Tewksbury teams will play the Wilmington Rec Girls All-Stars Friday night, March 27 at the Tewksbury High School gym. The senior game will start at 6:30 p.m. with the junior contest immediately following.

The Tewksbury teams will also play Belmont at Tewksbury High School Sunday, March 29. The senior game will begin at 12:45 p.m. with the junior contest following.

Both Tewksbury teams appreciate the fine turnout of fans who supported them Sunday and hope for continued interest this weekend. Admission is free.

The Tewksbury Senior team is made up of Michelle Fleury, Colleen MacAllister, Missy Riddle, Mary Rheault, Sandy Hennessy, Laura Briggs, Cindy Lobsien, Peggy Edwards, Elaine Hill, Linda Ashdown, Valarie Flaherty and Kerry McLaughlin.

The Junior Stars are Renne Lombardi, Tricia Censullo, Stephanie Vultaggio, Stephanie Rhodes, Debbie Byrne, Jeanne Sullivan, Susan Dec, Lori Zotto, Tracy Danner, Jodi Sutherland, Kathy McGovern and Chris Stanton.

Rick Cooke photo

**Board battle**

**Tewksbury Senior All-Star forward Missy Riddle battles a North Reading player for a rebound during Sunday's 49-24 Tewksbury win. The Tewksbury and Wilmington All-Star teams battle Friday night**

### Tewksbury Girls Recreation Basketball

# Warriors down Pacers, 43-25

The first game of the Tewksbury Recreation Girls Basketball Junior League saw the Warriors down the Pacers, 43-25. Scoring for the Warriors were Stephanie Vultaggio with 18 points, and Lori Zotto (12), Susan Dec (9) and Chris Stanton with four. The Warriors' defensive unit was led by Leanne Babine and Lisa Barry.

High scorers for the Pacers were Jodi Sutherland (eight), Stephanie Rhodes (six) and Bonnie Woodruff (four). Good defensive support was supplied by Val Crowell and Kim Kirk.

In the second game, the Pistons dropped the Bucks, 23-13, as Tricia Censullo led the attack with 15 points assisted by Jill Byers with six. Strong defense was applied by Amy DiRocco and Chris Blake. Karen Goglia and C[illegible] is Brady were lead scorers for t[illegible] Bucks with four and three [illegible]nts. Kelly McLaughlin and [illegible]lly Lightfoot played strong [illegible]ensive games for the green.

The Blazers later handed the league-leading Eagles their second loss, 33-26, deadlocking the league in a three-way tie for first place. The Blazers' attack was led by Debbie Byrne's 16 points, followed by Jeanne Sullivan's 14. Michelle Tassinari and Lisa Whelton supplied the defensive pressure. The scoring for the Eagles was paced by Renee Lombardi with 14 points, assisted by Karen Corbett's four. Solid defensive games were played by Janine Meuse and Jenny Myers.

**Junior League Standings**

| | W | L |
|---|---|---|
| Eagles | 7 | 2 |
| Blazers | 7 | 2 |
| Warriors | 7 | 2 |
| Pacers | 4 | 5 |
| Pistons | 2 | 7 |
| Bucks | 0 | 9 |

**Games Saturday**

At 12:30 p.m., Pistons and Eagles; 1:45 p.m. Warriors vs Blazers; 3 p.m. Bucks vs Pacers.

**Senior League**

**Sonics belt Nuggets**

In Senior League action, the Sonics belted the Nuggets, 52-28. Leading the Sonics' assault were Stephanie Wilkie, Sandy Hennessy and Kerry O'Keefe with 18, 16 and 11 points. Liz Busch and Meghan O'Keefe played key defensive roles for the Sonics. The Nuggets were led by Cindy Lobsien with six points. Val Flaherty and Leah McPherson each tossed in four points for the Nuggets.

The 76'ers knocked off the Crusaders, 32-23, with Laura Briggs leading the way with 16 points. Sherri Lombardi and Michelle Fleury also helped out with six points apiece. The Crusaders were led by Linda Ashdown and Elaine Hill, each with six points. Mary Rheault played well defensively for the Gray.

In the third game, the Cavaliers rambled by the Kings, 52-18. The Cavaliers barrage was led by Michelle Muise's 21 points, with Colleen MacAllister and Cheryl Tassinari tossing in 14 and 12 points respectively. Kelly Reale and Stacey Garber also played fine all-around games. The Kings were led by Ann Walgreen with eight points, while Michelle Fortin and Kerry McLaughlin threw in four points apiece.

**Senior League**

| | W | L |
|---|---|---|
| Crusaders | 8 | 1 |
| 76ers | 7 | 2 |
| Cavaliers | 5 | 4 |
| Kings | 4 | 5 |
| Sonics | 3 | 6 |
| Nuggets | 0 | 9 |

**Games Saturday**

At 12:30 p.m. Crusaders vs Kings; 1:45 p.m. Nuggets vs Cavaliers; 3 p.m. 76'ers vs Sonics.

Rick Cooke photo

**All-Stars in a row**

**All-Stars from North Reading and Tewksbury line up for an inbounds pass Sunday at Tewksbury High School. Tewksbury Senior Stars are Cindy Lobsien, Laura Briggs and Michelle Fleury. Tewksbury posted a 49-24 victory.**

### Tewksbury Boys Recreation Basketball

# Suns clinch Junior Division

The Suns captured the Junior Division championship for the second consecutive season with a pair of wins last week in Tewksbury Boys Youth Basketball action. The champs will now face a Junior Division All-Star team Sunday, April 5 at Tewksbury High School.

Timmy Boudreau scored 10 points and Dennis Goodine scored nine as they nipped the Clippers, 39-37. Jeff Larson added eight points to aid in the victory. Robbie Aylward and Matty Conserva led the Clippers' attack with nine and seven points respectively. Bruce Williams and Bob McAllister played well defensively.

The Celtics split a pair of games, defeating the Kings 16-9 before bowing to the Suns Friday.

The Nets downed the Nuggets, 24-18 behind the offensive efforts of Bob Chaisson, Brian and Tim Aylward and the defensive play of Joe Mascetti, Bob Raymond and David Finn. Manny Gonsalves paced the Nuggets, tossing in six points.

The Lakers won their second game of the season with a 33-25 victory over the Bucks. Jeff Giasullo was high scorer with 17 points and Scott Bolton shared scoring honors with 10. Steve Sledz played a fine game for the Bucks, popping in nine points, while Dennis Higgins added six. Dave Cleveland starred defensively.

The Hawks defeated the Lakers, 55-26 behind the scoring of Chris McHardy (13). Rick DeBay was strong defensively for the Hawks, while Steve Duncan and Mike Wien both played solid games. Scott Bolton topped the Laker attack with eight points.

Steve Connors tossed in eight points, pacing the Clippers to a 41-34 victory over the Bulls. John DeVivo and Chris LeBlanc played well defensively for the winners. Eddie and Shawn Blades were high scorers for the Bulls with eight and six points respectively. Brian Itzkowitz and Steve Moore also came up with good efforts.

**Tourney team bows out**

The Tewksbury 12-and-under traveling team came away with runner-up honors in the Athol Y.M.C.A. tournament March 15, as the locals trounced Winchendon in the semifinals, 49-23. Al Piccolo paced a well-balanced attack, tossing in 14 points, followed by Brian Kobelski and Timmy Boudreau with eight points each. Larry Bisso chipped in with six points.

A tired but willing Tewksbury team dropped a 56-30 decision to Fort Devens in the finals. Tewksbury played with only a 30-minute break following their semifinal triumph, but gave their taller and fresher opponents a good game for a half before succumbing. Pacing the local attack was Timmy Boudreau with 13 points followed by Al Piccolo and Brian Kobelski with five points apiece.

**Standings**
**Senior Division**

| | W | L | Pct. | G.B. |
|---|---|---|---|---|
| Rockets | 10 | 1 | .909 | |
| Hawks | 10 | 1 | .909 | |
| Spurs | 5 | 3 | .625 | 3½ |
| Clippers | 4 | 5 | .444 | 5 |
| Bucks | 3 | 8 | .273 | 7 |
| Lakers | 2 | 8 | .200 | 7½ |
| Bulls | 1 | 9 | .100 | 8½ |

**Junior Division**

| | W | L | Pct. | G.B. |
|---|---|---|---|---|
| Suns | 11 | 1 | .917 | |
| Knicks | 10 | 2 | .833 | 1 |
| Celtics | 8 | 3 | .727 | 2½ |
| Bullets | 7 | 4 | .636 | 3½ |
| Jazz | 6 | 6 | .500 | 5 |
| Nuggets | 4 | 8 | .333 | 7 |
| Nets | 4 | 8 | .333 | 7 |
| Kings | 3 | 9 | .250 | 8 |
| Warriors | 0 | 12 | .000 | 11 |

Suns clinched division title

**This week's schecule**
**Wednesday, March 25**

Heathbrook School- 7 p.m. Bullets vs Celtics.

Dewing School- 7 p.m. Bucks vs Clippers.

Junior High- 7 p.m. Bulls vs Spurs.

**Friday, March 27**

Dewing School- 7 p.m. Clippers vs Rockets; 8 p.m. Bulls vs Lakers.

Junior High- 7 p.m. Hawks vs Spurs.

### Wilmington Adult Basketball

# Nash Realty, B52's advance

Nash Realty and those bopping B52's advanced in quarterfinal playoff action in the Wilmington Adult Basketball League last week, with Tony Butler (27) and Mike Winn (20) pacing the respective winners.

Nash edged Rocco's, 68-65 behind the play of Butler, who offset the efforts of Mike Hayes (26) and Larry Bowlby (17). Mike McGonagle (15) was Winn's gunning sidekick in the B52's 86-75 playoff victory over Bill and Bob's. Tom Woods paced the Bill and Bob's offense with 33 points, and he had help from Don Rice's 16.

**Analog 55-Altron 46**

Analog jumped out to a 38-26 halftime lead and was never headed by a scrappy Altron club. Chris Tolliver (22), Jim Jenkins (12) and Doug Welter (11) sparked the winners' offense, with the Altron scoring honors going to Bob Arace (16) and Pete Latulippe (11).

**Rocco's 62-Dribblers 59**

Mike Hayes (19) and Larry Bowlby (18) were too much for a Dribblers attack that was keyed by Al Cappeloni (18), Phil Macy (17) and Matt Van Wagner (13).

**Bill and Bob's 82-Dribblers 79**

Don Rice (22) sank two free throws in the final seconds to help push Bill and Bob's past the tough-luck Dribblers. Tom Woods had the hot hand for the winners with 29 points, while the leading Dribbler scorers were Al Cappeloni (25), George Helms (21) and Phil Macy (17).

**Analog 55-Altron 46**

Chris Tolliver took game high scoring honors for the winners with 22 points, and he had plenty of support from John Jenkins (12) and Doug Welter (11). Bob Arace topped the Altron offense with 16 points, with Pete Latulippe next in line with 11.

**Rocco's 75-Bill and Bob's 65**

Mike Hayes (18), Larry Bowlby (16) and Larry Comerford (16) fired a balanced Rocco's attack that was just too much for Bill and Bob standouts Don Rice (20), Dave Woods (20) and Doug Anderson (nine).

**B52's 76-Jay's 42**

Doug Stewart (14), Bob Stewart (14), Paul Ritchie (10) and Ed Doherty (10) helped the B52's coast to this victory over the Jays, who were led by Jim Shaunessey (20), Phil Morrisey (eight) and Art Bibeau (six).

# Lapper completes solid season

Cheryl Lapper of 20 Glendale Circle, Wilmington recently finished the season as a member of the Dean Junior College women's basketball team that compiled a 3-19 record.

"Cheryl played both forward and center and was our most consistent player off the bench," said coach Dee Salvucci. "She was an excellent defensive player."

The daughter of Mr. and Mrs. John Lapper, she is a graduate of Wilmington High School.

Dean, one of the largest co-educational, two-year colleges in New England, is a member of Region XXI of the National Junior College Athletic Association.

Autowize "SERVICE BEYOND THE SALE"
RALPH'S AUTOMOTIVE CENTER
460 Main Street
Wilmington, Mass. 01887
&
AUTOSAVE
1268 Main Street, Tewksbury, Mass. 01876
Automote Parts and Accessories
Acme Automotive Paints & Auto Body Supplies
Wilmington 658-5558 Tewksbury 851-7267

H & H Fuel
discount oil
117.9 gal.
Price subject to change without notice
150 gallon minimum
C.O.D.
667-7393
935-8979

658 9071
thinking of an addition?
Why not give us a call?
You may be glad you did!
PORCHES - GARAGES
ADDITIONS - ETC.
CALL 658-9071 ANYTIME
JACKSON BROS. INC.

Connors and Tagliaferro, P.C.
Attorneys at Law
All legal matters handled professionally at reasonable rates
Frederick J. Connors
Victor J. Tagliaferro
Daniel J. Brown
419 Main St.,
Wilmington, Mass.
658 - 2013

No Burner Should Be Without
TREATED FUEL
Our Fuel Contains TRC DZL-LENE
Improves Performance
Cuts Maintenance Costs
Reduces
Fuel Consumption
Water Condensation
Rust and Corrosion
100 Gallon Minimum
JOE BARRY'S OIL
Service Contracts & Automatic Delivery Now Available
24 HOUR BURNER & DELIVERY SERVICE
658-7174
Prices subject to change

# Tech students of the month

Carolyn MacDonald, daughter of Frederick and Alice MacDonald of 148 Arkansas Rd., Tewksbury and Daniel Jacquard, son of Leonard and Patricia Jacquard of 45 Dudley Road, have been selected as February Students of the Month from Shawsheen Tech.

This program, sponsored by the Billerica Lodge of Elks, seeks to honor students on the basis of character, leadership, services and scholastic achievement.

Daniel Jacquard

Carolyn MacDonald

**Carolyn**

Carolyn, a senior in the Business Technology Department has been an honor roll student since her freshman year. The hard-working young woman has been student council treasurer for two years; Bloodmobile chairman, a VICA (Vocational Industrial Clubs of America) winner in grades 10 and 12; a member of the Yearbook Committee and School Store manager.

Along with these activities, Carolyn has also managed to be an invaluable assistant secretary on a part time basis in the Tech finance office. Well liked by all, she is employed on a co-op basis by Megatech on Cook Street, Billerica and plans to continue her education in business administration.

**Daniel**

Daniel is a senior in the Chemical Laboratory Technology program, which is a highly technical program including industrial and clinical chemistry.

Among the top students in the entire school, he has been on the honor roll for the past four years, a member of the soccer team for three years, played seven years of town hockey and still found time for three years of varsity tennis. This very industrious young man is presently taking college level courses at Middlesex Community College.

Respected by the faculty for his keen intellect and willingness to work, Dan plans to continue his education at the University of Lowell where he will major in chemistry.

# births

GRAHAM: Michael William, to Mr. and Mrs. George (Ric) Graham, III, of Londonderry, N. H. on March 19 at Lawrence General Hospital.

Mrs. Vita Marie Graham is a kindergarten teacher at the Shawsheen School in Wilmington and a graduate of Wilmington High School.

Ric is an aviation instructor at Lawrence Airport.

Grandparents include Mr. and Mrs. William J. Sinopoli of Emerson Street, Wilmington and Mr. and Mrs. George R. Graham, Jr. of Maple Road, Billerica.

MARCOTTE: Rebecca Ann, second child, first daughter to Mr. and Mrs. Michael Marcotte of Middlesex Street, Lowell on March 17 at Winchester Hospital.

Grandparents are Mr. and Mrs. Howard Johnson of Hebron, N.H. and Mr. and Mrs. Armand Marcotte, Sr. of Cedar Street, Pinehurst.

McLAREN: Kimberly Caroline, second daughter to Mr. and Mrs. Richard H. McLaren of Jere Road, Wilmington on March 11 at Brigham and Womens' Hospital, Boston. Kimberly's sister is 10-year-old Brenda Louise.

Grandparents include Mr. and Mrs. Earl Fairman of Pensacola, Fla., and Mr. and Mrs. John S. McLaren of Wilmington.

Great-grandmother is Mrs. Louise McLaren of Arlington.

ORZECHOWSKI: Michael, third child, second son to Mr. and Mrs. John E. Orzechowski of Quincy Road, Tewksbury on March 15 at Winchester Hospital.

Grandparents are Mr. and Mrs. Frank Masullo of Stoneham and Mr. and Mrs. V.L. Whitehead of Augusta, Arkansas.

PETERSEN: William John, III, first child to Mr. and Mrs. William J. Petersen, Jr. of Nahant Street, Wakefield on March 13 at Winchester Hospital.

Grandparents are Mr. and Mrs. Robert Corby of Ella Avenue, Wilmington and Mr. and Mrs. Richard Hamilton of Wakefield.

SANTORO: Beth Ann, first child to Mr. and Mrs. John Santoro (Susan Towle), 27 Wisconsin Rd., Tewksbury on March 12 at New England Memorial Hospital.

Grandparents are Mr. and Mrs. Robert Towle of Billerica and Mr. and Mrs. Joseph Santoro of Tewksbury.

SWEET: Daniel Aaron, second child, second son to Mr. and Mrs. Dana Sweet of Wing Road, Wilmington on March 16 at Winchester Hospital.

Grandparents are Mr. and Mrs. Carlo Gubellini of Salem Street, Wilmington and Mr. and Mrs. Edward Sweet of Livingston Street, Tewksbury.

TEN DYKE: Kristen Jeanne, first child to Mr. and Mrs. Keith Ten Dyke of Dracut on March 12.

Grandparents include Mr. and Mrs. Frank Gramstorff, Jr. of Tewksbury and Mr. and Mrs. John Ten Dyke of Wilmington.

Great-grandmother is Mrs. Gerald Connell of Malden.

# Pack 136 holds Pinewood Derby

An evening of racing was enjoyed by the Cub Scouts of Wilmington's Pack 136 at their annual Pinewood Derby held at American Legion Hall March 9.

Committee Chairman Phil Fenton and Scoutmaster Tom MacFeeley took turns conducting the races with the assistance of Webelos leaders Bill McLatchy and John Fisher, as cars designed and painted by the boys raced along the track. Assistant Cubmaster Jim Tate and Danny O'Donnell served as judges of the race, while Cubmaster Jimmy O'Donnell and Unit Commissioner Louise Fillio recorded the winners. After an intricate run-off system, five winners emerged to race against each other for the trophy as follows:

Den 1 - Sean Mahoney; Den 2 Charles Prescott; Den 3, Danny Savoie; Webelos A, Mike Lombard; Webelos B David Feyler.

These first place den winners each received a Boy Scout compass. Den 2's Charles Prescott won the trophy. The award for Most Original went to David Feyler who received a Scout flashlight. Each boy who raced was given a blue ribbon for participation in the event.

It was announced that Cub Scouts will be selling Expo tickets during March.

**Town Crier ads really work**
*Try one*
Call
658-2346

**Art display**

**Art work by students will be on display at Wilmington High School on March 30 and 31. WHS senior Pam Tilton is shown with her still life painting, with artist-in-residence Scott Prior. The art display will be in the school foyer from 9 a.m. to 4 p.m. on Monday and Tuesday.**


WANT TO START SOMETHING?

**Start a Better Tomorrow with Lowell Five... Growing with**

**GREATER LOWELL**

**to meet your needs.**

Lowell Five has eight offices serving greater Lowell, with customer parking at all of them and extra hours vestibule tellers at the Wood St. and Wilmington offices. Lowell Five is continually looking ahead to anticipate the needs of its customers. Consequently, we now have plans to install our own computer to give you better service, more efficiently. If you're not already a customer, come on in and open an account at Lowell Five... the Bank of the 80's.

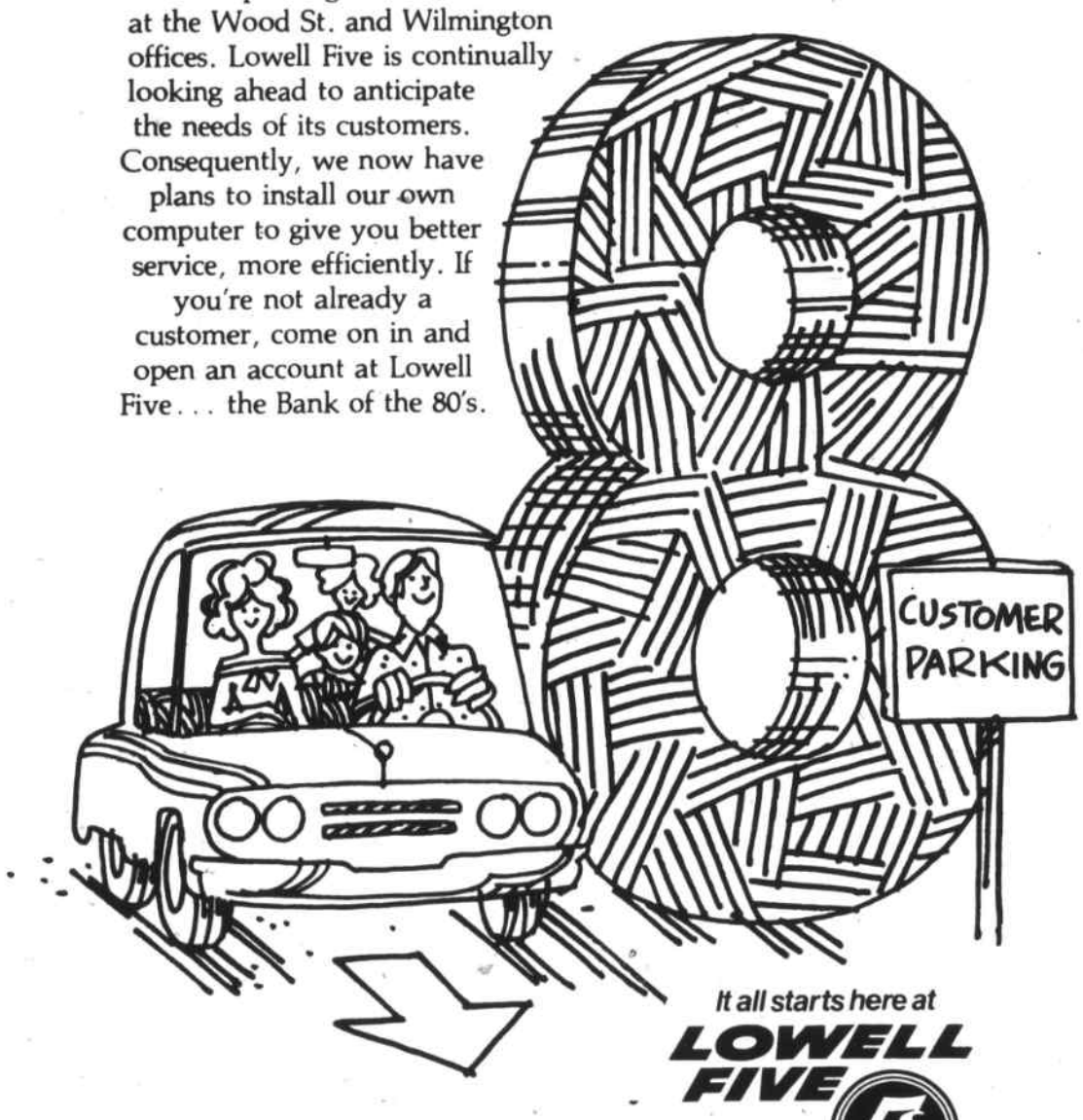


*It all starts here at*
**LOWELL FIVE**

LOWELL: 34 John St. and Wood St. • BILLERICA • CHELMSFORD
DRACUT • NORTH CHELMSFORD • TEWKSBURY • WILMINGTON
Open 9 to 1 on Sat. at all branches except Main Office, 34 John St.

Tel: 459-2361 connecting all offices • We are an equal opportunity lender • All deposits insured in full.

**For Rent**
13 x 13 office
with
24 x 24 showroom
call 657-4332
**Modern Plumbing & Heating**

**INDIVIDUAL TAX RETURNS**
**$10.00 and up**
658-4642
Mon. - Fri. 9 - 9 Sat. 9 - 6
Joseph P. Vilasi
Public Accountant
30 Lowell St., Rte. 129
Wilmington
Partnership & Business Returns prepared

Suppliers Automotive Parts Co.
**AUTO PARTS**
Our prices and quality are better.
We won't mislead you with a few advertised loss leader prices.
We are honest and dependable.
Try us — You'll like us!
4 Middlesex Ave., Wilmington
658-9181

**Cesspools and Septic Tanks Pumped Out**
**JOSEPH H. APP**
658-2223 Wilmington 933-1077

# bits 'n' pieces

**Birthdays**

March 29 will mark the special day of at least five area residents including - Cheryl McGrath of Burlington Avenue, Wilmington; Raymond Durling of Woodland Drive who will be 14 on March 29; Will Luken of Carolyn Road and Tewksbury residents Brian Beattie of Mount Joy Drive who will be 14 and David DeRose of Barbara D. Lane who will be celebrating for the 11th time on March 29.

Cindy Shaddox of Main Street, Tewksbury will blow out the candles for the 14th time on March 30 and will share greetings with Leanne Lopez of Chestnut Street, Wilmington who will be 15 on March 30; Donna Everett of Ferguson Road and Mimi Graney of Park Street, who will also be 15 on March 30.

Although he's been claiming the day longer, Charles Baldwin of Jones Avenue, Wilmington will have to share his March 31 birthday with at least eight other area residents including - Marion Nee of Harris Street; Irene Cassidy of Burnap Street, who will be celebrating for the 11th time on March 31; Billy McLellan of Ferguson Road, Lou Farkas of Linda Road; Terry Downs of Taplin who will be 11 on March 31; and Tewksbury residents Lisa Byrd of Newton Avenue who will make it all the way to 16 on March 31 and Nancy Hines of Claire Street who will also be 16 on the same day.

Michelle Fazio of Dike Court, Tewksbury will be serenaded by friends and relatives for the 11th time on April 1; Dawn Marie Porter of Trull Road will be 10 on April 1; Wilmington residents celebrating on the same day include Ronnie Burns of Sheridan Road who will be 11; Marlene Blonigen of Crescent Street; Artie Holkes of Kidder Place and Sandra Carlson of Carter Road.

Willis (Bud) Lyford of Middlesex Avenue, Wilmington will be a year wiser on April 2 and will share greetings with Elaine Glavin of Arlene Avenue, Steve Pellerin of Wildwood Street and Richard Driscoll of Avon Street, Tewksbury who will be 12 on April 2.

At least six area residents will be listening to the strains of "Happy Birthday" on April 3, including - Bobby Traer of Ferguson Road; Billy Hennessy of Kelley Road, Isabelle Pellerin of Burlington Avenue; Karen Moore of Kilmarnock Street and Tewksbury residents Tali Sweeney of Leighton Road who will be 11 on April 3 and Michael Hennessy of Whipple Road who will be 11 on the same day.

**Golden agers**

Members of Wilmington's Golden Age Club on the current birthday list include Carmen Sadler of Deming Way, who will celebrate on April 1 and Bernard Eaton of Main Street who will turn another page on April 3.

**Goofed**

Joseph Dancewicz who's birthday was listed last week for March 23 was actually turning 14 - not 12 as reported.

**To enter**

To enter an item in Bits & Pieces, call the Town Crier at 658-2346 days and Tuesday nights or 658-2907 other nights and weekends. Ask for BeeDee.

**Dealers wanted**

The Wilmington League of Women Voters will sponsor a spring fair and flea market on Sunday, April 26 from 10 a.m. to 3 p.m. at Wilmington Plaza, Route 38.

Dealers, artists and craftsmen are wented to display their wares. Space is currently being sold at a rate of $6.00 per single and $11.00 per double. After March 30 the rates will increase to $7.00 per single and $13.00 per double.

For information call 658-6837 evenings.

**Melinda Johnston**

Melinda L. Johnston, daughter of Carl and Nancy Johnston of 1 South Oliver St., Tewksbury, has been named to the Dean's list at Norwich University for the fall semester. She is a senior majoring in elementary education.

To qualify for the Dean's list at Norwich, a student must attain an academic quality-point average of at least 3.0, the equivalent of a B grade in all subjects.

**From the fire log**

Members of Wilmington's Fire Department answered 55 calls for assistance lasqek including:

Twenty-seven brush fires, two building fires, 11 ambulance runs, two calls for mutual aid, four dumpster fires, six false alarms, two automobile fires and one chimney fire.

**Rummage sale April 4**

A rummage sale will be held from 10 a.m. Saturday, April 4 at the Congregational Church in Wilmington. Public invited.

**Parents without Partners**

Parents without Partners, Merrimack Valley Chapter 136, will hold a general meeting Wednesday, April 8 at 8 p.m. at the North Andover V.F.W. Hall, Chickering Road, Rte. 125 at Park Street. Call 688-1133 for information.

**Dean's list**

Lisa C. Cook has been named to the Dean's List for the fall term at Russell Sage College, Albany. Miss Cook is the daughter of Mr. and Mrs. Harry H. Cook of Pineridge Road, Wilmington.

**Entrance exams**

Saturday, March 28 at 8:45 a.m., Austin Preparatory School entrance examination for the fall term 1981 will be offered. Pre-registration is not required.

Austin Prep is a private college preparatory high school for boys conducted by the Augustinian Fathers and lay faculty. The exam will be administered at the school, which is located at 101 Willow St., Reading.

**Dynamics Research**

Dynamics Research Corp of Wilmington has declared a 10 percent stock dividend and a semi-annual cash dividend of three and one-half cents. Earnings were 49 cents per share for the fourth quarter, up from 35 cents a year ago. Revenues were almost $9,000,000 up from a little over $8,000,000.

**Creative Expressions**

"Creative Expressions," the fifth annual spring exhibit and sale is coming up for the first weekend in May. This year's exhibit will be sponsored by the Tewksbury Art Guild and the Tewksbury Garden Club.

This show is an exhibit of fine art work as well as a standard flower show. Non-members are cordially invited to exhibit their original work. There is a registration fee of $3.00 per piece for non-members and all entries will be professionally judged.

To register or for information call 851-5880 or 854-5213.

**Pole problem**

**Wilmington selectmen are again faced with a proposal to relocate two telephone poles on Woburn Street. The move was proposed by the Reading Municipal Light Department. Opposed to the move are Mr. and Mrs. Leo Markey, shown gesturing on a diagram Monday night at the selectmen's meeting. The selectmen tabled the matter, pending a report from the town engineer. The same move has already been turned down twice by the selectmen. Seated at left is Selectman John Imbimbo. Seated at right io Selectman Aldo Caira, with Dan Ballou standing at right.**

TOWN OF WILMINGTON

**BOARD OF APPEALS**
**Case S-1-81**

A Public Hearing will be held at the Town Hall Annex, 342 Middlesex Avenue, on April 14, 1981, at 7:30 P.M., of **William T. Foreman, 59 Harding Road, Lexington, MA.,** to construct a single family dwelling on land owned by Robert Stevens, 16 Berkshire Dr., Winchester, MA. (Shown on Assessors' Map 67 Parcels 37, 38, 39) and not shown on the Official Map (G.L. ch. 41, S. 81E) on a way known as **Gorham-Garden Streets.**

Bruce MacDonald
Chairman
Board of
M25,A1 Appeals

TOWN OF WILMINGTON

**BOARD OF APPEALS**
**Case 14-81**

A Public Hearing will be held at the Town Hall Annex, 342 Middlesex Avenue, on April 14, 1981, at 7:00 P.M., on the application of **Manuel J. Barry, Jr., 312 Main Street,** to acquire a special permit in accordance with Section v1-1.D (Non-Conforming uses) authorizing the construction of an addition to the existing building. (Assessors' Map 42, Parcel 25)

Bruce MacDonald,
Chairman
Board of
M25,A1 Appeals

**BOARD OF APPEALS**
**Case 15-81**

A Public Hearing will be held at the Town Hall Annex, 342 Middlesex Avenue on April 14, 1981, at 7:00 P.M. on the application of **Douglas Dukeshire, 133 Nichols Street,** to acquire a variance from Section V-1 (Schedule of Requirements) authorizing the construction of a garage within a required reserve side yard. (Assessor's Map 36 Parcel 78)

Bruce MacDonald,
Chairman
Board of
M25,A1 Appeals

**BOARD OF APPEALS**
**Case 16-81**

A Public Hearing will be held at the Town Hall Annex, 342 Middlesex Avenue, on April 14, 1981, at 7:00 P.M., on the application of **Lucci's Realty Trust, 223 Lowell Street,** to acquire a variance from Section V-1 (Schedule of Requirements) authorizing the construction of a brick plantic and sign within a required reserve front yard, for property located at **226 Lowell Street. (Assessor's Map 58 Parcel 2)**

Bruce MacDonald
Chairman
Board of
M25,A1 Appeals

**BOARD OF APPEALS**
**CASE 17-81**

A Public Hearing will be held at the Town Hall Annex, 342 Middlesex Avenue, on April 14, 1981, at 7:00 P.M., on the application of **Bernie Lavita, Agent, 32 Lucaya Circle,** to acquire a variance from Section v-1 (Schedule of Requirements) authorizing the construction of a handicapped ramp within required reserve front and side yards, for property located at **94 Grove Avenue. (Assessor's Map 34 Parcel 10)**

**Bruce MacDonald,**
**Chairman**
**Board of**
**M25,A1 Appeals**

**BOARD OF APPEALS**
**CASE 18-81**

A Public Hearing will be held at the Town Hall Annex, 342 Middlesex Avenue, on April 14, 1981, at 7:00 P.M., on the application of **John L. and Deborah A. Doherty, 19 Concord Street,** to acquire a variance from Section III-1.A.1 (uses permitted in Residential Districts) authorizing the construction of an additional house on a single lot. (Assessor's Map 62 Parcel 1A)

Bruce MacDonald,
Chairman
Board of
M25,A1 Appeals

**BOARD OF APPEALS**
**Case 19-81**

A Public Hearing will be held at the Town Hall Annex, 342 Middlesex Avenue, on April 14, 1981, at 7:00 P.M., on the application of **Donald P. Rossi, 14 Fairmeadow Road,** to acquire a variance from Section III-1.A9a (accessory uses to residential district) authorizing the construction of second garage for the storage of personal property within a required reserve side yard. (Assessor's Map 36 Parcel 9)

Bruce MacDonald
Chairman
Board of
M25,A1 Appeals

**BOARD OF APPEALS**
**Case 20-81**

A Public Hearing will be held at the Town Hall Annex, 342 Middlesex Avenue, on April 14, 1981, at 7:00 P.M., on the application of **Leita B. Ruggiero, 169 Andover Street** to acquire a variance from Section V-1 (Schedule of Requirements) authorizing the sub-division of a parcel of land into three lots, one conforming and two non-conforming (insufficient frontage and depth) and authorizing the construction of two single family dwellings. (Assessor's Map R1 Parcel 7)

Bruce MacDonald
Chairman
Board of
M25,A1 Appeals

**BOARD OF APPEALS**
**Case 21-81**

A Public Hearing will be held at the Town Hall Annex, 342 Middlesex Avenue, on April 14, 1981 at 7:00 P.M., on the application of **William Harrison, Jr., 25 Belmont Avenue,** to acquire a variance from Section V-1 (Schedule of Requirements) allowing the construction of a dwelling on a lot having insufficient frontage and depth, for property located on **Adams Street. (Assessor's Map 40 Parcel 189)**

Bruce MacDonald,
Chairman
Board of
M25,A1 Appeals

**BOARD OF APPEALS**
**Case 22-81**

A Public Hearing will be held at the Town Hall Annex, 342 Middlesex Avenue, on April 14, 1981, at 7:00 P.M., on the application of **Paul G. and Lorraine Hermann, 89 Middlesex Avenue,** to acquire a variance from Section V-1 (Schedule of Requirements) authorizing the installation of a swimming pool within a required reserve side yard. (Assessor's Map 52 Parcel 28)

Bruce MacDonald,
Chairman
Board of
M25,A1 Appeals

TOWN OF WILMINGTON

**CONSERVATION COMMISSION PUBLIC HEARING**

Notice is hereby given that a public hearing will be held in the Town Hall Annex, formerly known as the Whitefield School, Middlesex Avenue, in the office of the Conservation Commission on Thursday, April 2, 1981, at 9:00 p.m. in compliance with the provision of Chapter 131, section 40, as amended, on the application of Joanne L. Vilasi, 37 Lowell Street, Wilmington, Massachusetts, to propose for the grading and paving of Magazine Street within 100 feet of a wetland area. Land shown on Assessor's Map 44, Parcel 90, Magazine Street.

Chester A. Bruce
Conservation
M25 Commission

# help wanted


## Classified Ads

9 Towns **4** LINES **$3.40**

- WILMINGTON
- TEWKSBURY
- READING
- WOBURN
- BURLINGTON
- WINCHESTER
- STONEHAM
- NORTH READING
- LYNNFIELD

Repeat ads earn 20% discount

**Deadline Tuesday 10 a.m.**

NAME DATE
STREET
CITY PHONE
Insertions Date

✓ Check Desired Category ✓

| | | | |
|---|---|---|---|
| For Sale | ( ) | Summer Rentals | ( ) |
| To Let | ( ) | Wanted To Let | ( ) |
| Real Estate | ( ) | Bus. Opportunities | ( ) |
| Garage Sale | ( ) | Help Wanted | ( ) |
| Automotive | ( ) | Lost & Found | ( ) |
| Services Offered | ( ) | Wanted | ( ) |
| Employment Wanted | ( ) | Miscellaneous | ( ) |

IF DESIRED, BOLD LINE $1.00

Leave space between words

START HERE

4 lines **$3.40**

ADD 85c
ADD 85c
ADD 85c
ADD 85c

MAIL TO: Town Crier
P.O. BOX 460
WILMINGTON, MA 01887

or Call **658-2346** to place your ad over the phone



**ATTENTION: HOMEMAKERS, STUDENTS....**

The Macbick Division of C.R. Bard, Inc., a major manufacturer of medical equipment, would like to establish a small group of local applicants who are interested in occasional temporary assignments with us. Our temporary needs are for support personnel in customer service, secretarial and keypunch areas.

If you have relevant office skills and would like to work on a short-term project-basis only, please send a resume to Beverly Purtell.

**C.R. Bard, Inc.**
**macbick division**
841 Woburn St.
Wilmington, MA 01887
an equal opportunity employer m/f



**GENERAL ACCOUNTANT**

At a corporate level you will be responsible for performing general accounting functions for a company with manufacturing and engineering divisions. This will involve tax SEC and other government reporting functions. This is a high visibility position with excellent growth opportunity.

BS in Accounting with at least 3 years experience in general accounting with exposure to tax accounting and accounting in a manufacturing environment a plus. We are seeking an aggressive, self-starter who has good analytical skills and can project enthusiasm for a project.

DRC offers excellent salaries, a full line of benefits, a convenient location, Rte. 93 at Concord Street exit, equidistant (20 miles) from Boston and the New Hampshire border. To arrange an interview, send your resume including salary requirements to Jack Kelly at the address below.

DRC **DYNAMICS RESEARCH CORPORATION**
60 Concord Street, Wilmington, MA 01887
An equal opportunity employer M/F



**Accounts Receivable**
**Busy Sales Office in Burlington (128 area) has immediate opening for a Full Time Accounts Receivable Clerk**

We are looking for an energetic person with the ability to organize and oversee own work with a minimum of supervision. Responsibilities include posting sales and cash receipts, phone collection, maintaining accounts receivable records and various other office duties. Hours 8:30 a.m. to 5 p.m., Monday - Friday. Salary commensurate with experience plus fringe benefits.

*Call 272-7260*
between 9 a.m. and 4 p.m.
**Ask for Diane**



**CONFIDENTIAL SECRETARY**

The Town of Tewksbury is accepting applications for the position of Confidential Secretary in the Public Works Department. Individual selected must take shorthand, operate a tape recorder, help plan and schedule agendas for day an evening meetings, have the ability to effectively communicate with the town officials and the citizens.

Salary open - max. up to $11,010.30.

Thirty-seven and a half hours weekly, including two evening meetings a month. Excellent fringe benefits including Blue Cross/Blue Shield, vacation, sick time and retirement system. Resumes should be forwarded to the Superintendent of Public Works, at 999 Whipple Road, Tewksbury, Mass. 01876, before 12:00 noon on Friday, April 10, 1981.

Philip L. Pattison, P.E.
Superintendent
of Public Works



**OPEN**

7 am - 11 pm
Mon - Sat
8 am - 10 pm
Sunday

OFFICIAL INSPECTION STATION No. 12312

**Towing & Road Service**
**658-9498**
**658-5830**

**NORTH WILMINGTON SHELL**
361 Middlesex Ave
North Wilmington

SHELL



*The Town Crier*
Average January sales
5924
Tewksbury over 2400
Wilmington over 3400



**HELP WANTED**
**Animal Caretaker**

Animal Caretaker to assist in maintanance of small animal facility in Wilmington. Exp. and/or training preferred. Please send qualifications to:

**BIOTEK INC.**
21-C Olympia Ave.
Woburn, Ma. 01801

# obituaries

## Mary Carey Harmon, widow of Dr. Gaius Harmon

Mary Carey Harmon, a long-time resident of Wilmington died March 23 at the Daniels Nursing Home, Reading.

Born in Lillian, Virginia, Mrs. Harmon was the widow of Dr. Gaius E. Harmon of Wilmigton. He was both a doctor of medicine and of public health. He had the distinction of being one of 15 individuals who received degrees in Public Health signed by both the presidents of Harvard University and the Massachusetts Institute of Technology.

Dr. Harmon was the founder of the Board of Public Health as such, in Wilmington. He retired to Wilmington, where he was born, after many years of teaching at the Case Western University in Ohio, as a professor of Public Health.

Mrs. Harmon, who was always called by her full name, was a long-time member of the Congregational Church in Wilmington and of the Wilmington Women's Club. She is survived by four nieces and a nephew.

Interment was in the family lot, Wildwood Cemetery. A memorial service is to be held at the Wilmington Congregational Church, at a time to be announced. Sometime in May.

Arrangements were under the direction of the Nichols Funeral Home, Middlesex Avenue, Wilmington.

## Annie Draper was 95

Mrs. Annie M. Draper, formerly of Arlington and Draper Drive, Wilmington, died Sunday morning at St. Joseph's Hospital, Lowell.

Mrs. Draper who was 95 years of age, was born in Ireland, the daughter of the late Ellen (Mullin) and the late John Curley.

She had lived in Boston and Arlington for many years before moving to Wilmington a few years ago.

Mrs. Draper was the widow of Frank W. Draper and is survived by her four children, Mrs. Christine M. DeGregorio of Westfield, Mrs. Evelyn L. Kelly of San Diego, Frank W. Draper of Glen Burnie, Maryland and Richard E. Draper of Wilmington. Twelve grandchildren and eight great-grandchildren also survive.

The funeral was held from the W.S. Cavanaugh & Son Funeral Home, 374 Main St., Wilmington Tuesday morning at 9:00 followed by a Funeral Mass at St. Thomas Church at 10:00 with the Rev. Father Thomas Reynolds as celebrant. Burial took place in Westwood Cemetery, Westwood. Serving as pall bearers for their grandmother were Richard Draper, Richard Cohan, Stephen Draper and John Draper.

## Funeral Thursday for Blye Wessell

Blye E. Wessell died suddenly March 23 at her home.

She was born in Milo, Maine the daughter of the late Edwin and the late Almerah (Stout) Gourlie, but had lived in Tewksbury for the past 11 years. Prior to retirement she was an employee of Tewksbury Hospital and held membership in the Tewksbury Golden Age Club and was a former treasurer of the Friendship Club of Carnation Drive.

Mrs. Wessell is survived by her son Delwin Booker of Florida and one daughter, Mrs. Lawrence (Patricia) Rideout of Tewksbury.

She was also the mother of Robert, Daniel, John and David Wessell, Barbara Kebor, and Mary Whittington. She is also survived by her brother, Percy Gourlie of Florida.

Funeral services are scheduled for Thursday at 10 a.m. in the Tewksbury Funeral Home, Dewey and Main Streets (Rte. 38) where relatives and friends may call Wednesday from 2 to 4 and from 7 to 9 p.m. The Rev. Thomas Rice will be officiator.

## Maxwill Burris was active in St. William's Church

Maxwell J. Burris, died March 15 at Lowell General Hospital. He was 83.

Prior to his retirement he was an employee at Tewksbury Hospital and a communicant of St. William's Church where he held membership in the Holy Name Society.

He was also a member of the Tewksbury-Wilmington Lodge of Elks and the Greater Lowell Fly Fishing Association.

Surviving him is his son, Thomas Burris of Tewksbury with whom he made his home; three brothers, Daniel Burris of Wilmington; Fred Burris of Medford and John Burris of Tewksbury.

Four grandchildren and one great-grandchild also survive.

Funeral services were held Wednesday, March 18 from the Tewksbury Funeral Home followed by a funeral Mass at St. William's Church. Burial was in Tewksbury Cemetery.

## Robert Mederios funeral Friday

Robert M. Mederios Jr., 14, son of Mr. and Mrs. Robert Mederios Sr., died unexpectedly Tuesday morning at a Lowell hospital.

Born in Winchester, he lived most of his life in Tewksbury where he attended Tewksbury public schools, and was currently a student at Tewksbury Junior High School. He was a communicant of St. William's church where he was a member of the St. William's C.Y.O. and of the Tewksbury Youth Bowling League.

Besides his parents, he is survived by two sisters, Eileen Mederios and Linda Mederios, both of Tewksbury; paternal grandparents, Mr. and Mrs. Manuel Mederios of Wakefield and his maternal grandmother, Mrs. Sadie Flinn of Tewksbury. He is also survived by many aunts and uncles.

His funeral is Friday at 9 a.m. from the Tewksbury Funeral Home, Dewey and Main Sts. (rte. 38) where relatives and friends may call Wednesday from 7 to 9 p.m. and Thursday from 2 to 4 and from 7 to 9 p.m. A Funeral Mass is scheduled for 10 a.m. in St. William's Church. Burial will follow in Tewksbury Cemetery.

## Pericles Gianacopoles was retired leather worker

Pericles Gianacopoles, 73, formerly of Tewksbury died Sunday, March 16 at Salem Hospital. He was a retired leather worker.

Mr. Gianacopoles is survived by two daughters, Mary Manti of Essex and Susan Dennedy of Salem; three sons, Andrew Janice of Tewksbury, Harry Janice of Peabody and William Gianacopoles of Georgetown; three brothers, Andy Gianacopoles of Chelmsford, Theodore Gianacopoles of Stoneham and John Gianacopoles of Billerica; a sister, Sara Miggos of Tewksbury; 13 grandchildren and two great-grandchildren.

The funeral was from the Marashio Funeral Home, Woburn last Wednesday followed by services at the Greek Orthodox Church, Woburn.

## Anna Lage funeral in Cambridge

Anna (Freitas) Lage of Cedarcrest Road, Wilmington died March 22. She was the widow of Anthony Lage and the mother of Anna Sousa, John, Frank, William and George Velozo, Robert Lage, and the late Manuel and Alfred Velozo.

The funeral was held from the Rodgers Funeral Home, Cambridge Wednesday at 8 a.m. followed by a Funeral Mass at St. Anthony's Church, Cambridge.

## Episcopal chapel

Wilmington Episcopal Chapel, corner Forest Street and Aldrich Road. The Rev. William F. Seaward; 272-1586.

**Sunday, March 29:** 11:30 a.m., Morning prayer, Sunday School.

## Regional Health Center

Friends, relatives and loved ones honored by contributions in their memory to the Regional Health Center in Wilmington this week include:

In memory of Hilda Buck, from Mr. and Mrs. John McNaughton.

In fond memory of Joanne Sullivan on her sixth anniversary in Heaven from Mack Downs.

In memory of Harold Murray, from staff of the North Intermediate School.

In memory of Elwyn Witherspoon from Helen Gilliatt.

In memory of Arthur V. Lynch, Sr. from Wilmington Police Association.

In memory of Harold M. Murray, father of Michael Murray, from staff at the Wildwood School.

STEP INTO OUR SALON... and into a FLATTERING PERM STYLE!

The look of the 80's is fullness, body, subtle waves. Whatever look you choose, our professionals can create a style to complete your new fashion image.

And to support your new style, so that it keeps looking fresh between salon visits, consider a Zotos Warm and Gentle Perm. Besides adding long-lasting body and style support Zotos Warm and Gentle has a special low pH formula plus conditioners to enhance the natural beauty of your hair.

To get in step with the 80's, make an appointment with one of our expert stylists. Jane, Karen, or Linda Call today.

**Shawsheen Hair Salon**
161 Shawsheen Ave
Rte 129, Wilmington, 658-9475

**REWARD**
For Return of keys
Lost in front of Anton's Cleaners
It is very essential that they be returned.
Write:
Box N Town Crier
P.O. Box 460
Wilmington, Ma. 01887

**TROPHIES AWARDS**
WOBURN TROPHY SUPPLY
A complete in-stock supply of trophies, plaques, and ribbons.
Expert Engraving
68R Campbell St. Woburn
Tel. 935-3209
After 6 p.m. call 657-7070

**LEPORE Construction**
Dozer work
Backhoe
Septic systems
Additions
Garages
Roofing
For Free Reasonable Estimate, Call Ray
658-9831

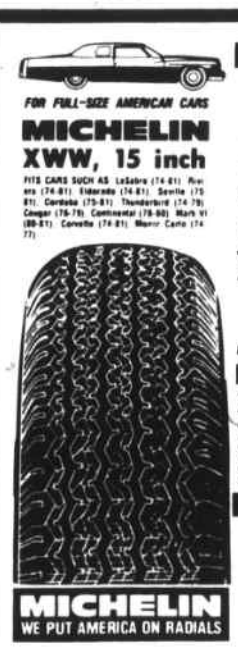

FOR FULL-SIZE AMERICAN CARS
MICHELIN XWW, 15 inch
FITS CARS SUCH AS LeSabre (74-81), Riviera (74-81), Eldorado (74-81), Seville (75-81), Cordoba (75-81), Thunderbird (74-79), Cougar (76-79), Continental (78-80), Mark VI (80-81), Corvette (74-81), Monte Carlo (74-77)

| SIZE | PRICE | FET |
|---|---|---|
| 205-15 | 65.85 | 2.72 |
| 215-15 | 68.10 | 2.91 |
| 225-15 | 71.10 | 3.34 |
| 230-15 | 79.08 | 3.36 |
| 235-15 | 81.20 | 3.38 |

LIMITED QUANTITIES

FOR MID-SIZE AMERICAN CARS
MICHELIN XWW, 14 inch
FITS CARS SUCH AS Century (78-81), Malibu (78-81), Cutlass (78-81), Le Mans (78-81), Concord (78-81), Regal (78-81), Skylark (77-80), Aspen (76-80), Granada (75-81), Omega (74-79), Phoenix (74-79), Versailles (78-80)

| SIZE | PRICE | FET |
|---|---|---|
| 185-14 | 57.98 | 2.30 |
| 205-14 | 61.35 | 2.51 |
| 215-14 | 65.48 | 2.84 |

MICHELIN WE PUT AMERICA ON RADIALS

**Jim Boudreau's**
Automotive Service Center
2184 Main St., Rte. 38, Tewksbury
New Phone Number: 658-2120

**The time has come to get out of line**

Now you can skip those long long long lines. You can even skip going to the bank.

Reading Savings makes it easy. Just get yourself the line-skipping duo: a Reading Savings NOW checking account and a free CASHMATE-24 card.

This duo will give you the right to 24-hour banking, even on Sundays and holidays. Make deposits whenever you like, withdraw up to $100 in cash any given day.

And the CASHMATE-24 machine couldn't be easier to find. It's located right at the entrance to the Reading Atlantic Supermarket Mall on Haven Street.

Here you can bank and shop. All in a single stop. Come to Reading Savings and ask about using CASHMATE-24.

Let us show you how easy it is to get out of line.

**Reading Savings**
EQUAL HOUSING LENDER
*where CASHMATE-24 makes banking easier*
123 Haven Street, Reading MA 01867 · Hrs. Mon-Fri 8-5, Th.Eve 6-8, Sat.8-12
Branch: 386 Main St. Wilmington, MA 01887 · Hrs. Mon-Fri 8:30-4, Th.Eve 6-8, Sat.9-12
Member FDIC/DIF
Phone 944-5000

**TAX RETURNS PREPARED**
FEDERAL - STATE
INDIVIDUAL-PARTNERSHIP-SMALL BUSINESS
PERSONAL-CONFIDENTIAL
VISA
MASTER CHARGE
SERVICES: ACCOUNTING, REAL ESTATE, MANAGEMENT, PAYROLLS, BILLINGS
MR. O'SHEA
944-6626
SERVING: WILMINGTON, TEWKSBURY, BILLERICA, BURLINGTON, READING

**JOHNSON FUEL OIL**
Discount Oil
$1.19 Per Gal
Price subject to change without notice
24 hr. service
COD 175 gal min.
658-2500 729-2500

**DYSON**
Hammond · Lowry
ORGANS
Chickering & Kohler-Campbell
New & Used PIANOS
DYSON Piano - Organ
Sales - Service
Rte. 110, Dracut
453-3824

**F & R AUTO SUPPLY**
AUTO and TRUCK PARTS
SPACIOUS PARKING AREA
Auto Parts & Accessories
Domestic & Foreign Cars
NEW HOURS:
Mon - Fri 8 a.m. - 9 p.m.
Saturday 8 a.m. - 5 p.m.
YOUR LOCAL GARAGE IS OUR REGULAR CUSTOMER
658 - 5705 - 6 - 7
Now Open at 160 Lowell St Rt 129

**Permanent Hair Removal**
ELENA CARNABUCI, R.E.
Registered Electrologist
Colonial Park Mall
Wilmington
658-7415
ELECTROLYSIS
CONSULTATIONS INVITED
By Appointment Only
Day & Evening

The **Beauty Terrace**
Main St., Rt. 38, Wilmington Plaza
Hair Styling for Men & Women
658-8251
Specializing in Haircuts, Blow Dry, Coloring, Organic Protein & Acid Balanced Perms, Manicuring
10% DISCOUNT FOR SENIOR CITIZENS
MON - TUES - WED
By appt. or walk-in service
Hours: Monday 9 to noon
Tues. thru Fri. 9 to 9 Saturday 9 to 6

BINGO BINGO BINGO
Tuesday is
**Bingo Night**
7 p.m. Early Bird
7:30 Start
**Wilmington K of C**
School St Ext., Behind St. Thomas Church
HALL RENTALS
Full facilities and package plans
Weddings • Showers • Parties
658 - 6507 or 658 - 8652

**P & S Auto Repair**
SPECIALS
Oil change & Filter
$6.95
up to 5 qts
1 top grade oil filter
Disc Brakes
$39.95
2312 Main St., Tewksbury
658 - 9312

**TOWN OF TEWKSBURY**

**INVITATION FOR BIDS PROPOSED LATERAL SEWERS CONTRACT NO. 6**

Sealed bids or proposals for Proposed Lateral Sewers Contract No. 6 will be received at the Office of the Department of Public Works, Pine and Whipple Roads, Tewksbury, Massachusetts 01876 between the hours of 9:00 a.m. and 4:30 p.m. prevailing time the day prior to the bid opening date and from the hours of 9:00 a.m. until 3:00 p.m. prevailing time on Tuesday, April 28, 1981.

Bids received will be publicly opened and read aloud at the Office of the Department of Public Works at 3:00 p.m. prevailing time on Tuesday, April 28, 1981.

The work shall consist of furnishing and installing the following quantities of pipe:

30-in R.C.
605 linear feet

24-in R.C.
4,750 linear feet

20-in A.C.
985 linear feet

20-in D.I.
220 linear feet

12-in A.C.,
Truss or PVC
5 linear feet

10-in A.C.,
Truss or PVC
950 linear feet

8-in A.C.,
Truss or PVC
2,335 linear feet

(A.C., Truss and PVC pipe types will be bid as alternates)
together with manholes, wye-branches, wye-saddles, 6-in service connections, miscellaneous work and cleanup, and other related work and appurtenances.

Drawings and Specifications and other Contract Documents may be examined and/or obtained at the Office of the Consulting Engineers, Camp Dresser & McKee nc., One Center Plaza, Boston, Massachusetts 02108.

A deposit of Twenty-Five Dollars ($25.00) in cash or check payable to the Town of Tewksbury, Massachusetts will be required for each set of Drawings and Specifications. If a bidder requests that Drawings and Specifications be mailed out to him, an additional check in the amount of $7.50 per set payable to Camp Dresser and McKee Inc. shall be required to cover mailing and handling costs. Each bidder and nonbidder who returns the documents in good condition within 30 days after the bids are received will be refunded his deposit in full.

Drawings, Specifications, and other Contract Documents are available for examination at F.W. Dodge Division, McGraw-Hill Information Systems Co., Boston, Massachusetts, and at the Board of Public Works, Pine Street and Whipple Road, Tewksbury, MA 01876.

Each bid shall be accompanied by a bid security for and subject to the conditions provided in the Information for Bidders. The amount of the bid deposit shall be $50,-000.00.

No bidder may withdraw his bid for a period of ninety days after the actual date of the opening thereof.

The successful bidder must furnish a 100 percent Performance Bond and a 100 percent Labor and Materials Bond with a surety company satisfactory to the Owner.

Complete instructions for filing bids are included in the Information for Bidders.

The Owner reserves the right to waive any informality in or to reject any or all bids if deemed to be in the best interest of the Owner.

Any contract or contracts awarded under this Invitation for Bids are expected to be funded in part by a grant from the United States Environmental Protection Agency. Neither the United States nor any of its departments, agencies or employees is or will be a party to this Invitation for Bids or any resulting contract. This procurement will be subject to regulations contained in 40 CFR 35.936, 35.938 and 40 CFR 35.939.

Bidders shall certify that they do not, and will not, maintain or provide for their employees any facility that is segregated on a basis of race, color, creed or national origin.

Bidders shall comply with Title VI of the Civil Rights Act of 1964, the Davis-Bacon Act, the Anti-Kickback Act, and the Contract Work Hours Standards Act.

Bidders on this work are required to comply with the United States Environmental Protection Agency's Region I policy on the increased utilization of MBE's which establishes a regional goal to commit to MBE 4 to 11 percent of the total dollar amount of construction contracts. The requirements for bidders and contractors covered by this policy are explained in the Information for Bidders.

Bidders on this work will be required to comply with the President's Executive Order No. 11246 and any amendments or supplements to that Executive Order. The requirements for bidders and contractors under this order are explained in the Information for Bidders.

NOTICE OF REQUIREMENT FOR AFFIRMATIVE ACTION TO ENSURE EQUAL EMPLOYMENT OPPORTUNITY (EXECUTIVE ORDER 11246)

1. The Offeror's or Bidder's attention is called to the "Equal Opportunity Clause" and the "Standard Federal Equal Employment Opportunity Construction Contract Specifications" set forth herein.

2. The goals and timetables for minority and female participation, expressed in percentage terms for the Contractor's aggregate workforce in each trade on all construction work in the covered area, are as follows:

**Timetables**

**Goals for minority participation for each trade**
Not Applicable

**Goals for female participation in each trade**

**Timetable**
From Apr. 1, 1978 until Mar. 31, 1979
Goal 3.1%

From Apr. 1, 1979 until Mar. 31, 1980
Goal 5.0%

From Apr. 1, 1980 until Mar. 31, 1981
Goal 6.9%

These goals are applicable to all the Contractor's construction work (whether or not it is Federal or federally assisted) performed in the covered area.

The Contractor's compliance with the Executive Order and the regulations in 41 CFR Part 60-4 shall be based on its implementation of the Equal Opportunity Clause, specific affirmative action obligations required by the specifications set forth in 41 CFR 60-4.3(a), and its efforts to meet the goals established for the geographical area where the contract resulting from this solicitation is to be performed. The hours of minority and female employment and training must be substantially uniform throughout the length of the contract, and in each trade, and the contractor shall make a good faith effort to employ minorities and women evenly on each of its projects. The transfer of minority or female employees or trainees from Contractor to Contractor or from project to project for the sole purpose of meeting the Contractor's goals shall be a violation of the contract, the Executive Order and the regulations in 41 CFR Part 60-4. Compliance with the goals will be measured against the total work hours performed.

3. The Contractor shall provide written notification to the Director of the Office of Federal Contract Compliance Programs with 10 working days of award of any construction subcontract in excess of $10,000 at any tier for construction work under the contract resulting from this solicitation. The notification shall list the name, address and telephone number of the subcontractor, employer identification number; estimated dollar amount of the subcontract; estimated starting and completion dates of the subcontract; and the geographical area in which the contract is to be performed.

4. As used in this Notice, and in the contract resulting from this solicitation, the "covered area" is not applicable.

By: Philip L. Pattison P.E.
Superintendent of Public Works

For: BOARD OF PUBILC WORKS
Charles E. Coldwell, Chariman
William D. Hallisey, Vice Chairman
Thomas P. Budrewicz, Clerk
Richard Trueba

TM18,25 Richard P. Morris

**TOWN OF TEWKSBURY**

**INVITATION FOR BIDS PROPOSED LATERAL SEWERS CONTRACT NO. 10**

Sealed bids or proposals for Proposed Lateral Sewers Contract No. 10 will be received at the Office of the Department of Public Works, Pine and Whipple Roads, Tewksbury, Massachusetts 01876 between the hours of 9:00 a.m. and 4:30 p.m. prevailing time the day prior to the bid opening date and from the hours of 9:00 a.m. until 3:00 p.m. prevailing time on Tuesday, April 21, 1981.

Bids received will be publicly opened and read aloud at the Office of the Department of Public Works at 3:00 p.m. prevailing time on Tuesday, April 21, 1981.

The work shall consist of furnishing and installing the following quantities of pipe.

12-in A.C.,
Truss or PVC
3,095 linear feet

10-in A.C.,
Truss or PVC
2,025 linear feet

10-in D.I.
325 linear feet

8-in A.C.,
Truss or PVC
7,935 linear feet

(A.C., Truss and PVC pipe types will be bid as alternates)
together with manholes, wye-branches, 6-in service connections, miscellaneous work and cleanup and other related work and appurtenances.

Drawings and Specifications and other Contract Documents may be examined and/or obtained at the Office of the Consulting Engineers, Camp Dresser & McKee, Inc., One Center Plaza, Boston, Massachusetts 02108.

A deposit of Twenty-Five Dollars ($25.00) in cash or check payable to the Town of Tewksbury, Massachusetts will be required for each set of Drawings and Specifications. If a bidder requests that Drawings and Specifications be mailed out to him, an additional check in the amount of $7.50 per set payable to Camp Dresser and McKee Inc. shall be required to cover mailing and handling costs. Each bidder and nonbidder who returns the documents in good condition within 30 days after the bids are received will be refunded his deposit in full.

Drawings, Specifications, and other Contract Documents are available for examination at F.W. Dodge Division, McGraw-Hill Information Systems Co., Boston, Massachusetts, and at the Board of Public Works, Pine Street and Whipple Road, Tewksbury, MA 01876.

Each bid shall be accompanied by a bid security for and subject to the conditions provided in the Information for Bidders. The amount of the bid deposit shall be $50,-000.00.

No bidder may withdraw his bid for a period of ninety days after the actual date of the opening thereof.

The successful bidder must furnish a 100 percent Performance Bond and a 100 percent Labor and Materials Bond with a surety company satisfactory to the Owner.

Complete instructions for filing bids are included in the Information for Bidders.

The Owner reserves the right to waive any informality in or to reject any or all bids if deemed to be in the best interest of the Owner.

Any contract or contracts awarded under this Invitation for Bids are expected to be funded in part by a grant from the United States Environmental Protection Agency. Neither the United States nor any of its departments, agencies or employees is or will be a party to this Invitation for Bids or any resulting contract. This procurement will be subject to regulations contained in 40 CFR 35.936, 35.938 and 40 CFR 35.939.

Bidders shall certify that they do not, and will not, maintain or provide for their employees any facility that is segregated on a basis of race, color, creed or national origin.

Bidders shall comply with Title VI of the Civil Rights Act of 1964, the Davis-Bacon Act, the Anti-Kickback Act, and the Contract Work Hours Standards Act.

Bidders on this work are required to comply with the United States Environmental Protection Agency's Region I policy on the increased utilization of MBE's which establishes a regional goal to commit to MBE 4 to 11 percent of the total dollar amount of construction contracts. The requirements for bidders and contractors covered by this policy are explained in the Information for Bidders.

Bidders on this work will be required to comply with the President's Executive Order No. 11246 and any amendments or supplements to that Executive Order. The requirements for bidders and contractors under this order are explained in the Information for Bidders.

NOTICE OF REQUIREMENT FOR AFFIRMATIVE ACTION TO ENSURE EQUAL EMPLOYMENT OPPORTUNITY (EXECUTIVE ORDER 11246)

1. The Offeror's or Bidder's attention is called to the "Equal Opportunity Clause" and the "Standard Federal Equal Employment Opportunity Construction Contract Specifications" set forth herein.

2. The goals and timetables for minority and female participation, expressed in percentage terms for the Contractor's aggregate workforce in each trade on all construction work in the covered area, are as follows:

**Timetables**

**Goals for minority participation for each trade**
Not Applicable

**Goals for female participation in each trade**

**Timetable**
From Apr. 1, 1978 until Mar. 31, 1979
Goal 3.1%

From Apr. 1, 1979 until Mar. 31, 1980
Goal 5.0%

From Apr. 1, 1980 until Mar. 31, 1981
Goal 6.9%

These goals are applicable to all the Contractor's construction work (whether or not it is Federal or federally assisted) performed in the covered area.

The Contractor's compliance with the Executive Order and the regulations in 41 CFR Part 60-4 shall be based on its implementation of the Equal Opportunity Clause, specific affirmative action obligations required by the specifications set forth in 41 CFR 60-4.3(a), and its efforts to meet the goals established for the geographical area where the contract resulting from this solicitation is to be performed. The hours of minority and female employment and training must be substantially uniform throughout the length of the contract, and in each trade, and the contractor shall make a good faith effort to employ minorities and women evenly on each of its projects. The transfer of minority or female employees or trainees from Contractor to Contractor or from project to project for the sole purpose of meeting the Contractor's goals shall be a violation of the contract, the Executive Order and the regulations in 41 CFR Part 60-4. Compliance with the goals will be measured against the total work hours performed.

3. The Contractor shall provide written notification to the Director of the Office of Federal Contract Compliance Programs with 10 working days of award of any construction subcontract in excess of $10,000 at any tier for construction work under the contract resulting from this solicitation. The notification shall list the name, address and telephone number of the subcontractor, employer identification number; estimated dollar amount of the subcontract; estimated starting and completion dates of the subcontract; and the geographical area in which the contract is to be performed.

4. As used in this Notice, and in the contract resulting from this solicitation, the "covered area" is not applicable.

by: Philip L. Pattison, P.E.
Superintendent of Public Works

For: BOARD OF PUBLIC WORKS
Charles E. Coldwell, Chairman
William D. Hallisey, Vice Chairman
Thomas P. Budrewicz, Clerk
Richard Trueba

M18, 25 Richard P. Morris

**TOWN OF TEWKSBURY**

**INVITATION FOR BIDS PROPOSED LATERAL SEWERS CONTRACT NO. 11**

Sealed bids or proposals for Proposed Lateral Sewers Contract No. 11 will be received at the Office of the Department of Public Works, Pine and Whipple Roads, Tewksbury, Massachusetts 01876 between the hours of 9:00 a.m. and 4:30 p.m. prevailing time the day prior to the bid opening date and from the hours of 9:00 a.m. until 3:00 p.m. prevailing time on Thursday, April 23, 1981.

Bids received will be publicly opened and read aloud at the Office of the Department of Public Works at 3:00 p.m. prevailing time on Thursday, April 23, 1981.

The work shall consist of furnishing and installing the following quantities of pipe:

10-in A.C.,
Truss or PVC
2,515 linear feet

8-in A.C.,
Truss or PVC
8795 linear feet

8-in D.I.
335 linear feet

(A.C., Truss and PVC pipe types will be bid as alternates)
together with manholes, wye-branches, 6-in service connections, miscellaneous work and clean-up and other related work and appurtenances.

Drawings and Specifications and other Contract Documents may be examined and/or obtained at the Office of the Consulting Engineers, Camp Dresser & McKee, Inc., One Center Plaza, Boston, Massachusetts 02108.

A deposit of Twenty-Five Dollars ($25.00) in cash or check payable to the Town of Tewksbury, Massachusetts will be required for each set of Drawings and Specifications. If a bidder requests that Drawings and Specifications be mailed out to him, an additional check in the amount of $7.50 per set payable to Camp Dresser and McKee Inc. shall be required to cover mailing and handling costs. Each bidder and nonbidder who returns the documents in good condition within 30 days after the bids are received will be refunded his deposit in full.

Drawings, Specifications, and other Contract Documents are available for examination at F.W. Dodge Division, McGraw-Hill Information Systems Co., Boston, Massachusetts, and at the Board of Public Works, Pine Street and Whipple Road, Tewksbury, MA 01876.

Each bid shall be accompanied by a bid security for and subject to the conditions provided in the Information for Bidders. The amount of the bid deposit shall be $50,-000.00.

No bidder may withdraw his bid for a period of ninety days after the actual date of the opening thereof.

The successful bidder must furnish a 100 percent Performance Bond and a 100 percent Labor and Materials Bond with a surety company satisfactory to the Owner.

Complete instructions for filing bids are included in the Information for Bidders.

The Owner reserves the right to waive any informality in or to reject any or all bids if deemed to be in the best interest of the Owner.

Any contract or contracts awarded under this Invitation for Bids are expected to be funded in part by a grant from the United States Environmental Protection Agency. Neither the United States nor any of its departments, agencies or employees is or will be a party to this Invitation for Bids or any resulting contract. This procurement will be subject to regulations contained in 40 CFR 35.936, 35.938 and 40 CFR 35.939.

Bidders shall certify that they do not, and will not, maintain or provide for their employees any facility that is segregated on a basis of race, color, creed or national origin.

Bidders shall comply with Title VI of the Civil Rights Act of 1964, the Davis-Bacon Act, the Anti-Kickback Act, and the Contract Work Hours Standards Act.

Bidders on this work are required to comply with the United States Environmental Protection Agency's Region I policy on the increased utilization of MBE's which establishes a regional goal to commit to MBE 4 to 11 percent of the total dollar amount of construction contracts. The requirements for bidders and contractors covered by this policy are explained in the Information for Bidders.

Bidders on this work will be required to comply with the President's Executive Order No. 11246 and any amendments or supplements to that Executive Order. The requirements for bidders and contractors under this order are explained in the Information for Bidders.

NOTICE OF REQUIREMENT FOR AFFIRMATIVE ACTION TO ENSURE EQUAL EMPLOYMENT OPPORTUNITY (EXECUTIVE ORDER 11246)

1. The Offeror's or Bidder's attention is called to the "Equal Opportunity Clause" and the "Standard Federal Equal Employment Opportunity Construction Contract Specifications" set forth herein.

2. The goals and timetables for minority and female participation, expressed in percentage terms for the Contractor's aggregate workforce in each trade on all construction work in the covered area, are as follows:

**Timetables**

**Goals for minority participation for each trade**
Not Applicable

**Goals for female participation in each trade**

**Timetable**
From Apr. 1, 1978 until Mar. 31, 1979
Goal 3.1%

From Apr. 1, 1979 until Mar. 31, 1980
Goal 5.0%

From Apr. 1, 1980 until Mar. 31, 1981
Goal 6.9%

These goals are applicable to all the Contractor's construction work (whether or not it is Federal or federally assisted) performed in the covered area.

The Contractor's compliance with the Executive Order and the regulations in 41 CFR Part 60-4 shall be based on its implementation of the Equal Opportunity Clause, specific affirmative action obligations required by the specifications set forth in 41 CFR 60-4.3(a), and its efforts to meet the goals established for the geographical area where the contract resulting from this solicitation is to be performed. The hours of minority and female employment and training must be substantially uniform throughout the length of the contract, and in each trade, and the contractor shall make a good faith effort to employ minorities and women evenly on each of its projects. The transfer of minority or female employees or trainees from Contractor to Contractor or from project to project for the sole purpose of meeting the Contractor's goals shall be a violation of the contract, the Executive Order and the regulations in 41 CFR Part 60-4. Compliance with the goals will be measured against the total work hours performed.

3. The Contractor shall provide written notification to the Director of the Office of Federal Contract Compliance Programs with 10 working days of award of any construction subcontract in excess of $10,000 at any tier for construction work under the contract resulting from this solicitation. The notification shall list the name, address and telephone number of the subcontractor, employer identification number; estimated dollar amount of the subcontract; estimated starting and completion dates of the subcontract; and the geographical area in which the contract is to be performed.

4. As used in this Notice, and in the contract resulting from this solicitation, the "covered area" is not applicable.

By: Philip L. Pattison, P.E.
Superintendant of Public Works

for: BOARD OF PUBLIC WORKS
Charles E. Coldwell, Chariman
William D. Hallisey, Vice chairman
Thomas P. Budrewicz, Clerk
Richard Trueba

TM18, 25 Richard Morris

Town Crier Ads Really Work Try One Call 658 - 2346 We accept Master Charge Visa

**TOWN OF TEWKSBURY MASSACHUSETTS**

**CONTRACT NO. 8 FLORENCE AVENUE PUMPING STATION INVITATION FOR BIDS**

Sealed general bids for construction of Contract No. 8, Florence Avenue pumping station, will be received at the office of the Department of Public Works, Pine and Whipple Roads, Tewksbury, Massachusetts 01876 between the hours of 9:00 A.M. and 4:30 P.M. prevailing time the day prior to the bid opening date and from the hours of 9:00 A.M. until 3:00 P.M. prevailing time on Tuesday, May 12, 1981.

General bid received will be publicly opened and read aloud at the office of the Department of Public Works at 3:00 P.M. prevailing time on Tuesday, May 12, 1981.

Sealed bids for the filed subbids designated herein will be received at the office of the Department of Public Works, Pine and Whipple Roads, Tewksbury, Massachusetts 01876 between the hours of 9:00 A.M. and 4:30 P.M. prevailing time the day prior to the bid opening date and from the hours of 9:00 A.M. until 3:00 P.M. prevailing time on Wednesday, April 29, 1981.

Subbids received will be publicly opened and read aloud at the office of the Department of Public Works at 3:00 P.M. prevailing time on Wednesday, April 29, 1981.

Drawings and Specifications and other Contract Documents may be examined and/or obtained at the Office of the Consulting Engineers, Camp Dresser & McKee, Inc., One Center Plaza, Boston, Massachusetts 02108.

A deposit of Twenty-Five Dollars ($25.00) in cash or check payable to the Town of Tewksbury, Massachusetts will be required for each set of Drawings and Specifications. If a bidder requests that Drawings and Specifications be mailed out to him, an additional check in the amount of $7.50 per set payable to Camp Dresser and McKee Inc. shall be required to cover mailing and handling costs. Each bidder and nonbidder who returns the documents in good condition within 30 days after the bids are received will be refunded his deposit in full.

Drawings, Specifications, and other Contract Documents are available for examination at F.W. Dodge Division, McGraw-Hill Information Systems Co., Boston, Massachusetts, and at the Board of Public Works, Pine Street and Whipple Road, Tewksbury, MA 01876.

Each general bid and every subbid designated herein shall be designated by a bid security for and subject to the conditions provided in the information for bidders. The amount of each such bid security shall be as follows:

A. FOR GENERAL BID
$15,000.00

B. FOR FILED SUBBIDS
Masonry
$650.00

Finish painting
$350.00

Lath and plaster
$100.00

Plumbing
$300.00

Heating and ventilating
$500.00

Electrical work
$800.00

No bidder may withdraw his bid for a period of ninety (90) days after the actual date of the general bid opening.

The successful bidder must furnish a 100 percent Performance Bond and a 100 percent Labor and Materials Bond with a surety company satisfactory to the Owner.

Complete instructions for filing bids are included in the Information for Bidders.

The Owner reserves the right to waive any informality in or to reject any or all bids if deemed to be in the best interest of the Owner.

Any contract or contracts awarded under this Invitation for Bids are expected to be funded in part by a grant from the United States Environmental Protection Agency. Neither the United States nor any of its departments, agencies or employees is or will be a party to this Invitation for Bids or any resulting contract. This procurement will be subject to regulations contained in 40 CFR 35.936, 35.938 and 40 CFR 35.939.

Bidders shall certify that they do not, and will not, maintain or provide for their employees any facility that is segregated on a basis of race, color, creed or national origin.

Bidders shall comply with Title VI of the Civil Rights Act of 1964, the Davis-Bacon Act, the Anti-Kickback Act, and the Contract Work Hours Standards Act.

Bidders on this work are required to comply with the United States Environmental Protection Agency's Region I policy on the increased utilization of MBE's which establishes a regional goal to commit to MBE 4 to 11 percent of the total dollar amount of construction contracts. The requirements for bidders and contractors covered by this policy are explained in the Information for Bidders.

Bidders on this work will be required to comply with the President's Executive Order No. 11246 and any amendments or supplements to that Executive Order. The requirements for bidders and contractors under this order are explained in the Information for Bidders.

NOTICE OF REQUIREMENT FOR AFFIRMATIVE ACTION TO ENSURE EQUAL EMPLOYMENT OPPORTUNITY (EXECUTIVE ORDER 11246)

1. The Offeror's or Bidder's attention is called to the "Equal Opportunity Clause" and the "Standard Federal Equal Employment Opportunity Construction Contract Specifications" set forth herein.

2. The goals and timetables for minority and female participation, expressed in percentage terms for the Contractor's aggregate workforce in each trade on all construction work in the covered area, are as follows:

**Timetables**
**Goals for minority participation for each trade**
4.0%
**Goals for female participation in each trade**
**Timetable**
From Apr. 1, 1980 until Mar. 31, 1981
**Goals**
6.9%

These goals are applicable to all the contractor's construction work (whether or not it is federal or federally assisted) performed in the covered area. If the contractor performs construction work in a geographical area located outside of the covered area, it shall apply the goals established for such geographical area where the work is actually performed. With regard to this second area, the contractor also is subject to the goals for both its federally involved and nonfederally involved construction.

The Contractor's compliance with the Executive Order and the regulations in 41 CFR Part 60-4 shall be based on its implementation of the Equal Opportunity Clause, specific affirmative action obligations required by the specifications set forth in 41 CFR 60-4.3(a), and its efforts to meet the goals. The hours of minority and female employment and training must be substantially uniform throughout the length of the contract, and in each trade, and the contractor shall make a good faith effort to employ minorities and women evenly on each of its projects. The transfer of minority or female employees or trainees from contractor to contractor or from project to project for the sole purpose of meeting the contractor's goals shall be a violation of the contract, executive order and the regulations in 41 CFR part 60-4. Compliance with the goals will be measured against the total work hours performed.

3. The Contractor shall provide written notification to the Director of the Office of Federal Contract Compliance Programs with 10 working days of award of any construction subcontract in excess of $10,000 at any tier for construction work under the contract resulting from this solicitation. The notification shall list the name, address and telephone number of the subcontractor; employer identification number of the subcontractor; estimated dollar amount of the subcontract; estimated starting and completion dates of the subcontract; and the geographical area in which the contract is to be performed.

4. As used in this notice, and in the contract resulting from this solicitation, the "covered area" is Tewksbury, Massachusetts in Middlesex County.

By: Philip L. Pattison, P.E.
Superintendent of Public Works

For: BOARD OF PUBLIC WORKS
Charles E. Coldwell, Chairman
William D. Hallisey, Vice Chairman
Thomas P. Budrewicz, Clerk
Richard Trueba
Richard P. Morris

March 23, 1981
M25,A1

**TOWN OF TEWKSBURY**

**PLANNING BOARD LEGAL NOTICE**

In compliance with Chapter 41, G.L., Section 81A to Section 81GG inclusive the Tewksbury Planning Board will hold a public hearing in the DPW Building, 999 Whipple Road, on Monday evening, April 6, 1981, at 7:20 p.m. relative to the application of **Norman Giles** of Tewksbury, Mass., for approval as a subdivision property located and described as follows:

Being shown as Lot 222 on Assessors Map 82 and being more particularly bounded and described as follows: NORTHWESTERLY by land of John J. and Theresa Drew, NORTHEASTERLY by Island Road, SOUTHEASTERLY by land of Mathew and Dorothy McGillick, SOUTHWESTERLY by land of William R. Craddock and land of Albert A. and Carol Kenney, containing 1.191 acres more or less.

Wilfred Lambert, Chairman
M25,A1 Planning Board

**TOWN OF TEWKSBURY**

**DEPARTMENT OF PUBLIC WORKS**

The Town of Tewksbury, bidding through Its Board of Public Works, invites bids for:

ONE (1) 1980 OR 1981 FLAIL MOWER ATTACHMENT FOR 1979 FORD MODEL CU312K TRACTOR
Equipment Item 81-1

Bidders may obtain copies of the specifications at the office of the Superintendent of Public Works, 999 Whipple Road, Tewksbury, Massachusetts. Bids will be accepted at the Superintendent's office up to 11:15 A.M., Tuesday, March 31, 1981, at which date and place said bids will be publicly opened and read aloud at 11:30 A.M., Eastern Time.

MANDATORY: No bids will be accepted by the Town after 11:15 A.M.

All bids must be submitted on forms provided by the office of the Superintendent of Public Works, in sealed envelopes plainly marked, "BID ON ONE (1) NEW 1980 or 1981 FLAIL MOWER ATTACHMENT FOR 1979 FORD MODEL CU 312K TRACTOR - Equipment Item 81-1."

The Board of Public Works in its sole judgement, reserves the right to accept or reject any or all proposals, or any parts thereof, deemed to serve the best interest of the Town of Tewksbury. All in accordance with the applicable General Laws of the Commonwealth of Massachusetts.

By: Philip L. Pattison, P.E.
Superintendent of Public Works

For: BOARD OF PUBLIC WORKS
Charles E. Coldwell, Chairman
William D. Hallisey, Vice Chairman
Thomas P. Budrewicz, Clerk
Richard Trueba
Richard P. Morris

M25

# Richard Griffin candiate for assessor

Richard E. Griffin, 265 Kendall Rd., Tewksbury is a candidate for election to the Board of Assessors on Saturday, April 4. The veteran of the Shawsheen Tech School Committee has indicated that, if chosen by the voters for assessor, he will evaluate his responsibilities and make a decision on his future in that committee position.

"Proposition 2½ indicated tremendous dissatisfaction with the burden of property taxes. Later analysis indicates that faulty approaches to assessment and shoddy application of the state equalization formula have penalized communities and will handicap the implementation of 2½," Griffin stated upon his candidacy.

In response to an objection by the incumbent that, as a full time town employee, he would not have time for the assessor's position, Griffin stated that there is no conflict of interest or in availability of time to do this work. "I have always devoted proper thought, planning and time to all of my pursuits," the

Richard E. Griffin

candidate said, "And I will continue to do so, if elected by the townspeople." Griffin points to his last property tax bill (in excess of $2,100) as reason for better understanding and greater interest both in the implementation of 2½ and current assessment practices.

Griffin received a Bachelor of Arts degree "cum laude" from Villanova University. For 18 months, he studied at the Pontifical Gregorian University, Rome, Italy. He also holds a Master's degree in Education from Boston University. In addition, he has taken various graduate courses in administration, finance, law, and computer use at local colleges and universities.

Mr. Griffin previously taught at Tewksbury Memorial High School, and served as assistant principal at that school for two years.

Since that time, he has been the principal of Tewksbury Junior High. During this period of 25 years of service to the schools, Griffin has served on numerous study and research committees.

In 1979, he was named Jaycees' "Educator of the Year". He currently represents Junior High Principals on the Regional Education Council, and advisory board to the Northeast Center of the State Department of Education.

He is married to the former Patricia Griffin (sic) of Lowell, and is the father of three children - Karen, Richard, Jr. and Kathleen.

# Simon Cutter is King Lion

Simon Cutter

Attorney Simon Cutter has been elected again as president of the Wilmington Lions Club. Cutter, a resident of Church Street, is a charter member of the club, and had served as president a number of years ago.

Other officers elected were Kenneth Roberts, first vice president; Roger Gouldsborough, second vice president; Arthur Kelley, third vice president; Jack Lynch, treasurer; John Markey, secretary; Paul St. Hilaire, financial secretary; Doc Gould, tail twister; Rocco DePasquale, Lion tamer, and Robert Michelson, greeter.

Elected as directors were Kenneth Spinelli, Joseph App, Anthony DeLuca, Bruce Gordon and Walter Peak.

# births

FOSTER: Kevin John, fourth child, second son to Mr. and Mrs. John R. Foster, Jr. (Donna Bagrowski) of Pinewood Road, Tewksbury on February 20 at Mount Auburn Hospital, Cambridge.

Grandparents are Mr. and Mrs. Henry S. Bagrowski of North Street, Wilmington and Mr. and Mrs. John R. Foster, Sr. of Rhoda Street, Tewksbury.

MALFA: Stephanie Ann, second child, second daughter to Mr. and Mrs. Stephen Malfa (Karen Bagrowski) of Elizabeth Road, Billerica on February 24 at Mount Auburn Hospital, Cambridge

Grandparents include Mr. and Mrs. Henry S. Bagrowski of North Street, Wilmington and Mr. and Mrs. Stephen Stephen Malfa of High Street.

**TOWN OF TEWKSBURY MASSACHUSETTS**

**INVITATION FOR BIDS**

**CONTRACT NO. 4**
**East Street**
**Pumping station**

Sealed general bids for construction of Contract No. 4, East Street pumping station, will be received at the office of the Department of Public Works, Pine and Whipple Roads, Tewksbury, Massachusetts 01876 between the hours of 9:00 A.M. and 4:30 P.M. prevailing time the day prior to the bid opening date and from the hours of 9:00 A.M. until 3:00 P.M. prevailing time on Tuesday, May 12, 1981.

General bids received will be publicly opened and read aloud at the office of the Department of Public Works at 3:00 P.M. prevailing time on Tuesday, May 12, 1981.

Sealed bids for the filed subbids designated herein will be received at the office of the Department of Public Works, Pine and Whipple Roads, Tewksbury, Massachusetts 01876 between the hours of 9:00 A.M. and 4:30 P.M. prevailing time the day prior to the bid opening date and from the hours of 9:00 A.M. until 3:00 P.M. prevailing time on Wednesday, April 29, 1981.

Subbids received will be publicly opened and read aloud at the office of the Department of Public Works at 3:00 P.M. prevailing time on Wednesday, April 29, 1981.

Drawings and Specifications and other Contract Documents may be examined and/or obtained at the Office of the Consulting Engineers, Camp Dresser & McKee Inc., One Center Plaza, Boston Massachusetts 02108.

A deposit of Twenty-Five Dollars ($25.00) in cash or check payable to the Town of Tewksbury, Massachusetts will be required for each set of **Drawings and Specifications. If a bidder requests** that the **Drawings and** Specifications be mailed out to him, an additional check in the amount of $7.50 per set payable to Camp Dresser and McKee Inc. shall be required to cover mailing and handling costs. Each bidder and nonbidder who returns the documents in good condition within 30 days after the bids are received will be refunded his deposit in full.

Drawings, Specifications, and other Contract Documents are available for examination at F.W. Dodge Division, McGraw-Hill Information Systems Co., Boston, Massachusetts, and at the Board of Public Works, Pine Street and Whipple Road, Tewksbury, MA 01876.

Each general bid and every subbid designated herein shall be accompanied by a bid security for and subject to the conditions provided in the information for bidders. The amount of each such bid security shall be as follows:

A. For general bid $50,000.00

B. For filed subbids
Masonry
$2,400.00

Miscellaneous metals
$1,450.00

Waterproofing, damproofing and caulking
$1,750.00

Roofing systems
$675.00

Painting
$1,050.00

Seamless flooring
$250.00

Suspended metal lath and plaster ceiling
$100.00

Plumbing
$1,000.00

Heating and ventilating
$1,100.00

Electrical
$8,700.00

**No bidder may withdraw his bid for a period of ninety (90) days after the actual date of the general bid opening.**

The successful bidder must furnish a 100 percent Performance Bond and a 100 percent Labor and Materials Bond with a surety company satisfactory to the Owner.

Complete instructions for filing bids are included in the Information for Bidders.

The Owner reserves the right to waive any informality in or to reject any or all bids if deemed to be in the best interest of the Owner.

Any contract or contracts awarded under this Invitation for Bids are expected to be funded in part by a grant from the United States Environmental Protection Agency. Neither the United States nor any of its departments, agencies or employees is or will be a party to this Invitation for Bids or any resulting contract. This procurement will be subject to regulations contained in 40 CFR 35.936, 35.938 and 40 CFR 35.939.

Bidders shall certify that they do not, and will not, maintain or provide for their employees any facility that is segregated on a basis of race, color, creed, or national origin.

Bidders shall comply with Title VI of the Civil Rights Act of 1964, the Davis-Bacon Act, the Anti-Kickback Act, and the Contract Work Hours Standards Act.

Bidders on this work are required to comply with the United States Environmental Protection Agency's Region I policy on the increased utilization of MBE's which establishes a regional goal to commit to MBE 4 to 11 percent of the total dollar amount of construction contracts. The requirements for bidders and contractors covered by this policy are **explained below and in the Information for Bidders.**

Bidders on this work will be required to comply with the President's Executive Order No. 11246 and any amendments or supplements to that Executive Order. The requirements for bidders and contractors under this order are explained in the Information for Bidders.

NOTICE OF REQUIREMENT FOR AFFIRMATIVE ACTION TO ENSURE EQUAL EMPLOYMENT OPPORTUNITY (EXECUTIVE ORDER 11246).

1. The Offeror's or Bidder's attention is called to the "Equal Opportunity Clause" and the "Standard Federal Equal Employment Specifications" set forth herein.

2. The goals and timetables for minority and female participation, expressed in percentage terms for the Contractor's aggregate workforce in each trade on all construction work in the covered area, are as follows:

**Timetables**
**Goals for minority participation for each trade**
4.0%

**Goals for female participation in each trade**
**Timetables**
From Apr. 1, 1980 until Mar. 31, 1981,
Goal 6.9%

These goals are applicable to all the contractor's construction work (whether or not it is federal or federally assisted) performed in the covered area. If the contractor performs construction work in a geographical area located outside of the covered area, it shall apply the goals established for such geographical area where the work is actually performed. With regard to this second area, the contractor also is subject to the goals for both its federally involved and nonfederally involved construction.

The Contractor's compliance with the Executive Order and the regulations in 41 CFR Part 60-4 shall be based on its implementation of the Equal Opportunity Clause, specific affirmative action obligations required by the specifications set forth in 41 CFR 60-4.3(a), and its efforts to meet the goals. **The hours of minority and female employment and training must be substantially uniform throughout the length of the contract, and in each trade, and the contractor shall make a good faith effort to employ minorities and women evenly on each of its projects. The transfer of minority or female employees or trainees from contractor to contractor or from project to project for the sole purpose of meeting the contractor's goals shall be a violation of the contract, executive order and the regulations in 41 CFR part 60-4. Compliance with the goals will be measured against the total work hours performed.**

3. The contractor shall provide written notification to the Director of the Office of Federal Contract Compliance Programs with 10 working days of award of any construction subcontract in excess of $10,000 at any tier for construction work under the contract resulting from this solicitation. The notification shall list the name, address and telephone number of the subcontractor; employer identification number of the sub-contractor; estimated dollar amount of the subcontract; estimated starting and completion dates of the subcontract; and the geographical area in which the contract is to be performed.

4. As used in this notice, and in the contract resulting from this solicitation, the "covered area" is Tewksbury, Massachusetts in Middlesex County.

By: Philip L. Pattison, P.E.
Superintendent of
Public Works

For: BOARD OF
PUBLIC WORKS
Charles E. Coldwell,
Chairman
William D. Hallisey,
Vice Chairman
Thomas P. Budrewicz,
Clerk
Richard Trueba
Richard P. Morris

March 23, 1981
M25,A1


FREE MARKET ANALYSIS
Free Evaluation of your home
By
Casalot Real Estate Inc.
312 Main Street
Wilmington, Mass.
Call
658 - 8100
For
Your appointment today!

A program of the Greater Boston YMCA
dancerobics
Presented by The
Eastern Middlesex YMCA
36 Arthur B. Lord drive, Reading
Classes begin Week of April 6
944-7989
LEVEL I
IN READING
Birch Meadow School
Congregational Church
YMCA
IN WILMINGTON:
Wildwood School
First Baptist Church
IN NORTH READING
Aldersgate Church
LEVEL II
IN READING:
Birchmeadow School
Congregational Church
YMCA
IN NORTH READING:
Aldersgate Church
Fee: $32 members,
$40 non-members
per 10 week session
Call the YMCA for class days and times
To register, detach, enclose a check and mail to the YMCA
Name ____ Phone ____
Address ____
Course ____ Location ____
Time ____ Signed ____

Independence
Balance
Civic
Responsibility
TOM COOKE
Tewksbury
School Committee
John & Janet Sughrue
Joseph & Jan Banaszewski
James & Mary Carey
Bruce & Beverly Johnson
M.H. & Marie C. Audrade
Gary & Terri Powers
Louis & Elizabeth A. Carciofi
Michael Wareing
Please Vote
April 4th
Pol. Adv. Carol Wareing, 46 Polaris Lane, Tewksbury

Driveways by
LEE'S ASPHALT PAVING
Hot Top - also stoning

Commercial and Residential
Free estimates
We match prices with quality
681 - 1922

INDIVIDUAL
TAX RETURNS
$10.00 and up
Mon. - Fri. 9 - 9 658-4642 Sat. 9 - 6
Middlesex Tax Consultants
30 Lowell St., Rte. 129
Wilmington
Partnership & Business Returns prepared

Kitchens by Rice Bros., Inc.
Featuring
Quaker Maid Cabinets
Along with Other custom wood and plastic cabinets
Specialists in kitchen designs and remodeling of all types
3 Rear Church St.
Wilmington, Mass. 01887
658-3219 658-4351

IS YOUR CHILD HAVING DIFFICULTY IN SCHOOL THIS YEAR?
Is your child falling behind in school because of difficulty with basic skills? One or two weekly classes in a nonpressured environment with individual attention and highly motivating materials can make the difference. Individual instruction in reading, spelling, writing and math skills K-adult year round
- Diagnostic Evaluations
- Remedial-Enrichment Instruction
- Professional Staff
- Complete Adult Programs
- Test Preparations
- Educational Consulting

FOR FREE INFORMATION PACKET
CALL: 646 - 4049
LEARNING DISABILITIES AND READING CLINIC, Inc.
6 Middlesex Avenue
Wilmington, MA 01887
300 Massachusetts Ave.
Arlington, MA 02174

READY'S WINDOW PRODUCTS INC.
AWNINGS CANVAS & ALUMINUM
CUSTOM MADE
SALES - SERVICE - REPAIRS
"YOUR FULL TIME AWNING CO."
98 NORTH BILLERICA RD. TEWKSBURY
851-3963
Free Estimates

DID YOU USE YOUR MANCINI'S COUPON THIS WEEK?
(from March 4 Town Crier)

MARK'S
Dog Grooming Salon
2461 Main St.,
Tewksbury
657 - 5157
All Breeds Welcome
Hours: Tues-Sat, 9-5
★ FREE TICK & FLEA DIP ★
WITH THIS AD


THANKSGIVING NOVENA TO ST. JUDE

**. .Oh Holy St. Jude, Apostle and Martyr, great in virtue and rich in miracles, near kinsman of Jesus Christ, faithful intercessor of all who invoke your special patronage in time of need, to you I have recourse from the depth of my heart and humbly beg to whom God has given such great power to come to my assistance. Help me in my present and urgent petition. In return, I promise to make your name known, and cause you to be invoked. Say three Our Fathers, three Hail Marys and Glorias. Publication must be promised. St. Jude pray for us and all who invoke your aid, Amen. This Novena has never been known to fail. I have had my request granted. Publication promised.**

**P.A.C.**


TAKE A MINUTE TO CHECK OUR YIELD!

Call Toll Free: Outside Mass. 1-800-343-7180
Massachusetts only 1-800-952-7484
John Hancock Cash Management Trust
John Hancock Cash Management Trust is a money-market fund offering daily dividends, liquidity and price stability.*
- $1,000 minimum investment
- Free checkwriting Privilege ($250 minimum)
- May be used for I.R.A., HR-10 and other retirement plans
- No Sales or Redemption Charges
- Constant share value
- No interest penalties on withdrawals

*Although principal is not insured and yield is not guaranteed, we may invest only in high quality, short term securities.
For a free prospectus and descriptive booklet with complete information on management fees, expenses, and yield calculation, simply call the John Hancock Distributors Representative listed below. Or send this coupon. Read the prospectus carefully before investing or sending money.
Bert Lodi
Box 528 Reading, Mass. 01867
944-6370 862-8467
Name
Address
City State
Zip Phone

Bulldozing
Trucking

Back Hoe Work
Jackson Bros.
Call 658-9071 anytime
658 9071
JACKSON BROS. INC.

NOTARY PUBLIC REAL ESTATE BROKER

PAUL K. BUTT
WILMINGTON, MASS.
658-3716
BUILDER - DEVELOPER
Custom Homes Built
Additions & Garages
Family Rooms
Backhoe Rental
Fair Prices &
Expert Craftsmanship
Honest Estimates
Member Wilmington Chamber of Commerce

Quality and Economy for over 45 years

Hours: Mon-Fri 9-9 Sat 9-5 Closed Mon July & Aug
Coombs Furniture
464 Middlesex Ave., Wilmington, Mass. 01887
Tel. 658-4511

**Prize winners**

**Prize-winning members of the Office Education Association received sweaters, in honor of their winning efforts at a recent spring leadership conference. Shown with their prize-winning billboard are: Lee Quandt, Kathy Donahue, Jannie Wolff, Cathy Smith, Cathy Szczypek, Laurie Elmstrom and Mrs. Ann Simmons, the club advisor. Missing from the picture is Sue McEvoy.**

# WHS students win prizes in office skills competition

Wilmington students took first place awards in four of 26 categories of competition at a recent spring leadership conference, held by the Mass. Office Education Association (OEA).

First place in Typing II was captured by Cathy Szczypek. Typewriting III went to Laurie Elmstrom. The top position in Records Management was taken by Lee Quandt. Wilmington's bulletin board display also won first prize. The display was created by Kathy Donahue, Cathy Smith, and Cathy Szczypek.

Other prizes taken by Wilmington students were second place in Extemporaneous Verbal Communications, won by Jannie Wolff, fifth place in Stenography II, won by Kathy Donahue and sixth place in Job Interview I, won by Susan McEvoy.

The conference was held at the Dunfey Hyannis Hotel on March 15, with more than 525 student members and advisors attending from throughout the state. Among the areas of competition were accounting, data processing, and parlimmentary procedures, in addition to the subjects mentioned as ones in which Wilmington students won their awards.

Other Wilmington High School students attending the conference were Annette Antinarelli, Pamela Bourassa, Starr DeJesus, Tara DiGiambittista, Rhonda Ientile, Michelle Hayden, Lisa McFarland, Jan Roberti, Melinda Wicks, and Tammy Williams. The students were accompanied by Mrs. Ann Simmons, a teacher of business subjects at Wilmington High, who serves as advisor to the Wilmington OEA.

OEA is a non-profit business oriented educational organization. The qualities reflected in the emblem of the OEA are ambition, leadership, sociability and poise.

# Wilmington police news

The police log for the week ending March 24 shows eight criminal arrests; seven protective custody detentions; 15 burglar alrams checked out, all of them false; 13 accidents investigated and five disturbances quieted.

Vandalism reports numbered 15, with a large number of complaints about windows being broken by rock throwers. Six break and entries were investigated; one car was stolen and four cars were recovered. Thirteen larcenies were reported with missing property including credit cards, a go-cart, construction equipment, auto parts and accessories and many more.

Residents reported 14 incidents of suspicious activity. Other calls included several requests for medical assistance, domestic problems, missing children, fires, trespassing, threats and others.

**Tip of the week:** With the coming of good weather, more and more youngsters are out on the streets with a resulting increase in vandalism problems. It is up to the parents and neighbors to encourage young people to respect the property of others.

**Arrests**

Early Saturday morning Officer Waterhouse arrested William Cook of Ash Street, Reading, charging him with operating under the influence of alcohol. In court Monday Cook pleaded guilty and requested the alcohol safety program.

William E. Goldberg of Bond Street, Reading was arrested early Saturday morning by officers Jepson and King who charged him with possession of Class D drugs. Monday in Woburn Court Goldberg pleaded guilty and paid a $90 fine.

Officer Waterhouse arrested Kevin Hunt of Main Street, North Reading Saturday morning charging him with operating under the influence of alcohol. Monday at Woburn Court his case was moved to the Lowell six man jury.

Sgt. Palmer arrested Patrick E. Connolly of Harris Street, Burlington Saturday morning and charged him with operating under the influence of alcohol and failing to keep to the right of the road. Connolly's case was continued to April 6 for conference.

Sunday morning Officer Pat King arrested Richard Kennedy of Ballardvale Street and charged him with operating under the influence of alcohol.

Sunday morning Officer Al Venuti arrested David Runge of Aldrich Road charging him with being a minor in possession of alcohol and possession of Class D drugs.

Paul R. Dion of Marjorie Road was arrested Sunday morning by Officer Venuti who charged him with possession of alcohol underage, possession of Class B controlled substance, violation of restriction on drivers' license.

Sunday evening after investigating an accident on Concord Street near Route 93, Officer McKenna arrested Andrew Ross of Clark Avenue, Chelsea, charging him with operating under the influence of alcohol.

**Rock throwers**

Saturday afternoon Troopers Blazuk and Dern of the Andover State Police barracks arrested two Wilmington juveniles after investigating the stoning of cars on Route 93 from the ledge adjacent to the highway near the Park Street bridge.

The two youths were charged with throwing rocks on the public highway and assault by means of a dangerous weapon. The youths appeared in Woburn District Court Monday and had their cases continued to April 16.

# Wilmington senior topics

**Income tax assistance**

Every Tuesday until April 15, Irene Silverman (a Wilmington senior) will be at the Drop-in Center to assist seniors in filing Federal and State income tax returns. Irene is a student at Northeastern University, well versed in all the latest changes in the income tax forms. It will be necessary to call the Center (657-7595) for an appointment. Be sure to take along all necessary papers.

**Kiwanis Club dinner**

On March 30, at 7 p.m. in Rocco's Restaurant, 20 of the male senior citizens will attend a dinner as guests of the Kiwanis Club. The first 20 men to sign up on Thursday, March 26 will attend. Those who would like to attend but who are without transportation, may notify the Kiwanis Club and arrangements will be made for the necessary ride.

**Senior citizen Mass**

Father McAndrews of St. Dorothy's Parish will conduct a senior citizen Mass Tuesday morning, April 7. The Mass will be at 10:30 a.m. with confessions at 10:00. The Stations of the Cross will be held after the Mass. Refreshments will be served following the services in the Rectory. Please sign up at the Drop-in Center.

**Legal advisor**

Ed Gillis, legal advisor will be at the Drop-in Center Wednesday morning March 25 by appointment, only, to assist with any elderly related legal problem. Shut-ins are advised to call the Center and make arrangements for Mr. Gillis to visit them in their homes.

**Racket ball or walking**

Any senior who enjoys raquet ball or walking to keep in shape, can join Ed Curtis' group of athletic seniors, by calling the Center. Transportation can be arranged.

**Quincy Market**

Those who have never had an opportunity to visit Quincy Market are advised that the Council on Aging will hire buses for a trip to the market Friday, April 24. The buses will leave the Center at 10:30 a.m. and return around 3 p.m. Sign-ups are in progress at the Drop-in Center.

# Minuteman Home Care menu

Served at Burlington Senior Citizens Friendship Center, 45 Center Street, Burlington where nutrition aide is Kay Cavanaugh. Call 272-9552 for reservations.

North Woburn-Wilmington at North Congregational Church, 896 Main St., Woburn where site manager is Colleen Riley. Call 933-8643 for reservations.

Menus are subject to change without notice. Transportation is available, especially for handicapped people.

**Monday:** Juice, Ham Divan with Broccoli and Cheese Sauce, Rice, Dark Rye Bread, Pineapple.

**Tuesday:** Meatloaf, Gravy, Whipped Potato, Mixed Vegetables, Oatmeal Bread, Fresh Orange.

**Wednesday:** Shells, Meatsauce, Grated Cheese, Green Beans, Tossed Salad, Italian Bread, Applesauce Cake.

**Thursday:** Roast Beef, Gravy, Baked Potato, Peas, Rye Bread, Butterscotch Pudding.

**Friday:** Minestrone Soup, Baked Fish, Creole Sauce, Succotash, Wheat Bread Peaches.

# Wilmington seniors' menu

**Monday:** Stuffed Cabbage Rolls, Buttered Peas, Rolls and Butter, Chilled Fruit, Custard and Milk.

**Tuesday:** American Chop Suey, Buttered Vegetables, French Bread and Butter, Whip and Chill Dessert and Milk.

**Wednesday:** Baked Fish, Parsleyed Potatoes, Buttered Carrots, Rolls and Butter, Brownies and Milk.

**Thursday:** Oven Baked Chicken, Whipped Potato, Buttered Corn, Bread and Butter, Jello and Milk.

**Friday:** Baked Macaroni with Tomato Sauce, Garden Salad, Rolls and Butter, Ice Cream or Cookies and Milk.

# Wilmington crime watch

by Officer Bill Gable

Does shoplifting cost you money? You bet it does!! Statistics show that for every dollar you spend between five and 20 cents of that dollar goes toward losses due to shoplifting and employee theft. Someone has to make up the losses and that someone is you. What can you, as a citizen do about it? It is not easy to "snitch" on someone you see stealing, but when you know it effects your pocketbook it is somehow easier. If you are in a store and see someone pocketing items, look for a store employee and tell him what you observed. It is not necessary for you to give your name and the store manager will handle the culprit.

Shoplifting is a crime defined by Mass. General Law Chapter 266 sec. 30 and states in part "Who ever steals, or with intent to defraud, obtains by false pretenses, or who ever with intent to steal - converts or secretes with intent to convert the property to another - shall be guilty of larceny." The penalty can be five years in state prison or a fine of $600.00.

The store employee is protected against false arrest suit by Mass. General Law Chapter 231 sec 94B.

There are however certain guidelines the employee must follow in order to be protected. He cannot detain a person unless he has good reason to believe the person has shoplifted. He cannot detain the person for more than a reasonable time and in a reasonable manner. The employee must observe certain elements in order to detain a suspected shoplifter. These are 1) That the person took an item belonging to the store; 2) that the person still has the item in his possession and 3) that the person has passed the last point at which payment could have been made in the store.

A new bill has been filed with the State Legislature to make the apprehension of shoplifters less of a burden to the businessman. This is House Bill 5943. The bill will establish a new section of law dealing with the criminal practices usually committed in retail stores. If you would like a copy of the bill contact Officer Bill Gable at the Wilmington Police Dept. or the Retailers Association of Massachusetts, 38 Chauncy St., Boston, Ma. 02111. Contact your State Representative and ask him to get behind this bill.

"Crime is a thief's business - prevention is yours. If you see it - report it."

**TOWN OF WILMINGTON**

**PLANNING BOARD PUBLIC HEARING**

In accordance with the provisions of Chapter 40A, Section 5, M.G.L., the Planning Board will hold a public hearing on Tuesday, April 7, 1981 at 8:00 PM, in the Wilmington Memorial Library Conference Room, Middlesex Avenue, on certain articles to appear in the Warrant for the Annual Town Meeting

**ARTICLE 21**

To see if the Town will vote to amend the Zoning By-Law and Zoning Map of the Town of Wilmington by voting to rezone from Single-Residence-A District to High Density Traffic Business District, the following described parcel of land to wit:

A certain parcel of land located in Wilmington, Mass., Middlesex County, with a building thereon situated on the westerly side of Main Street as shown as Lot A on Plan entitled "Plan of Land in Wilmington, Mass., Marion T. Murphy, Scale: 1 inch equals 40 ft., Dec. 22, 1970, Charles H. Moloy - Woburn, Mass., Registered Land Surveyor," recorded with the Middlesex North District Registry of Deeds in Plan Book 120, Plan I, bound and described as follows:

EASTERLY by Main Street, as shown on said plan, 100.00 feet;

SOUTHERLY by an unnumbered Lot; as shown on said Plan, 90 feet more or less;

WESTERLY by Old Main Street, as shown on said Plan, 100.00 feet;

NORTHERLY by Lot B, as shown on said Plan, 120 feet more or less;

Containing 10,500 square feet more or less;

also being shown as Map 12, Parcel 1 on the Town Assessors' Maps.

or do anything in relation thereto.

**ARITICLE 22**

To see if the Town of Wilmington will vote to amend the Zoning By-Law and Zoning Map of the Town of Wilmington by voting to rezone from Single Resident A District to General Business District the following described area bound:

Westerly by the 1978 layout of West Street 53.61 feet, 63,06 feet, 97.12 feet, 10.00 feet and by the 1969 layout of West Street 190 plus or minus feet, 90 plus or minus feet and 25 plus of minus feet.

Southerly by the existing Industrial District, 420 plus or minus feet.

Easterly, Northeasterly and Northerly by Route 93, 240 plus or minus feet, 180.28 feet, 387.81 feet and 18.53 feet;

or do anything in relation thereto.

**ARTICLE 23**

An article to consider an amendment to the Zoning By-Laws which adds a new Section III-7 Uses in Planned Residential Development - PRD Districts to the present Section III of the Zoning By-Laws.

The entire text of the proposed amendment is as was proposed, together with amendments thereto, in the annual town meeting of 1980. The entire text of the proposed amendment is on file at the Office of Town Clerk, Town Hall and the Office of the Planning Board, Town Hall Annex, and may be viewed during working hours.

John W. DeRoy,
Chairman
Wilmington
M18,25 Planning Board

**COMMONWEALTH OF MASSACHUSETTS PROBATE COURT**
**Middlesex, ss.**

**NOTICE OF**
Probate of Will
Without Sureties

Estate of **Dorothy F. Babcock,** late of Wilmington in the County of Middlesex.

**NOTICE**

A petition has been presented in the above-captioned matter praying that a certain instrument purporting to be the last will of said deceased may be proved and allowed and that **Kenneth C. Latham** of Reading in the County of Middlesex be appointed executor thereof, without giving surety on his bond.

If you desire to object to the allowance of said petition, you or your Attorney should file a written appearance in said Court at Cambridge on or before April 30, 1981.

Witness, SHEILA E. McGOVERN, Esquire, First Judge of said Court at Cambridge, Massachusetts, the thirteenth day of March in the year of our Lord one thousand, nine hundred and eighty-one.

Paul J. Cavanaugh
Register of
Probate Court

Latham and Latham, P.C.
634 Main Street
Reading, Mass. 01867
M25,A1,8

**COMMONWEALTH OF MASSACHUSETTS PROBATE COURT**
**Middlesex, ss.** No. 533971

**NOTICE OF**
**Probate of Will and one Codicil Without Sureties**

Estate of **Hilda M. Buck**
late of Wilmington
in the County of Middlesex

**NOTICE**

A petition has been presented in the above-captioned matter praying that certain instruments purporting to be the last will and one codicil may be proved and allowed and that **Evelyn M. Norton** of Wilmington in the County of Middlesex be appointed executrix thereof, without giving surety on her bond.

If you desire to object to the allowance of said petition, you or your Attorney should file a written appearance in said Court at Cambridge on or before April 24, 1981.

Witness, SHEILA E. McGOVERN, Esquire, First Judge of said Court at Cambridge, Massachusetts, the tenth day of March in the year of our Lord one thousand, nine hundred and eighty-one.

Paul J.Cavanaugh
Register of
WM18,25,A1 Probate Court

**COMMONWEALTH OF MASSACHUSETTS PROBATE COURT**
**Middlesex, ss.**

**NOTICE OF**
**Probate of Will**

Estate of **Elinor M. Holzinger**
late of Wilmington
in the County of Middlesex

**NOTICE**

A petition has been presented in the above-captioned matter praying that said will and one codicil may be proved and allowed and that **Joseph F. Holzinger** of Wilmington in the County of Middlesex be appointed executor thereof, without giving surety on his bond.

If you desire to object to the allowance of said petition, you or your Attorney should file a written appearance in said Court at Cambridge on or before April 17, 1981.

Witness, SHEILA E. McGOVERN, Esquire, First Judge of said Court at Cambridge, Massachusetts, the 27th day of February in the year of our Lord one thousand, nine hundred and eighty-one.

Paul J. Cavanaugh
Register of
M25,A1,8 Probate Court

**COMMONWEALTH OF MASSACHUSETTS PROBATE COURT**
**MIDDLESEX ss** No. 138529B

**Dianne G. Cardoso,** Plaintiff
Summons by Publication
vs
**John M. Cardoso** Defendant

To the above-named Defendant:

A complaint has been presented to this Court by your spouse, **Dianne G. Cardoso,** seeking a divorce.

You are required to serve upon **George P. Lordan, Jr., Esq.** plaintiff's attorney, whose address is PO Box 414, Cambridge, Mass. 02138 your answer on or before April 21, 1981. If you fail to do so, the Court will proceed to the hearing and adjudication of this action. You are also required to file a copy of your answer in the office of the Register of this Court at Cambridge.

Witness SHEILA E. McGOVERN, Esq., First Judge of said Court at Cambridge.
February 21, 1981

Paul J. Cavanaugh
Register
M11,18,25 of Probate

**COMMONWEALTH OF MASSACHUSETTS PROBATE COURT**
**MIDDLESEX ss.** No. 139287B

**PETER T. DONOVAN** Plaintiff
vs. Summons by Publication
**NATALIE J. DONOVAN**
Defendant

To the above-named Defendant: **Natalie J. Donovan**

A complaint has been presented to this Court by your spouse, **Peter T. Donovan,** seeking a divorce for desertion.

You are required to serve upon **Alan Altman, Esq.** plaintiff's attorney, whose address is 388 Main Street, Wilmington, MA 01887 your answer on or before May 11, 1981. If you fail to do so, the Court will proceed to the hearing and adjudication of this action. You are also required to file a copy of your answer in the office of the Register of this Court at East Cambridge, Massachusetts.

Witness Sheila E. McGovern, Esq., First Judge of said Court at Cambridge.
March 10, 1981

Paul J. Cavanaugh
Register of
WM25,A1,8 Probate

**COMMONWEALTH OF MASSACHUSETTS PROBATE COURT**
**MIDDLESEX ss.** No. 139105B

**Michelle Halah Beshara,** Plaintiff
vs. Summons by Publication
**Konstantinos Kiriakopoulos** Defendant

To the above-named Defendant:

A complaint has been presented to this Court by your spouse, **Michelle Halah Beshara,** seeking a divorce judgement.

You are required to serve upon **Daniel S. Saevitz** plaintiff's attorney, whose address is 294 Washington St., Boston, Ma. 02108 your answer on or before June 1, 1981. If you fail to do so, the Court will proceed to the hearing and adjudication of this action. You are also required to file a copy of your answer in the office of the Register of this Court at Cambridge, Mass.

Witness SHEILA E. McGOVERN, Esq., First Judge of said Court at Cambridge.
3/3 1981

Paul J. Cavanaugh
Register
M11,18,25 of Probate

**COMMONWEALTH OF MASSACHUSETTS PROBATE COURT**
**MIDDLESEX, ss.** NO. 533773

**NOTICE OF ADMINISTRATION WITHOUT SURETIES**

Estate of **Arnold F. Lanni, Junior**
late of Wilmington
in the County of MIDDLESEX

**NOTICE**

A petition has been presented in the above-captioned matter praying that **Arnold F. Lanni** of Wilmington in the County of Middlesex be appointed administrator of the estate of said deceased, without giving surety on his bond.

If you desire to object to the allowance of said petition, you or your attorney should file a written appearance in said Court at Cambridge on or before April 14, 1981.

It is ordered that notice of said proceeding be given by publishing a copy thereof once in each week for three successive weeks in the Town Crier of Wilmington a newspaper published in said County, the last publication to be one day at least before said return day.

Witness, SHEILA E. McGOVERN, Esquire First Judge of said Court at Cambridge, the second day of March, in the year of our Lord one thousand nine hundred and eighty-one.

Paul J. Cavanaugh
Register of
M18,25,A1 Probate

**TOWN OF WILMINGTON**

**CONSERVATION COMMISSION PUBLIC HEARING**

**Notice is hereby given that a public hearing will be held in the Town Hall Annex, formerly known as the Whitefield School, Middlesex Avenue, in the office of the Conservation Commission on Thursday, April 2, 1981, at 8:30 p.m. in compliance with the provision of Chapter 131, section 40, as amended, on the application of Marteg, Inc., 8 Summer Street, Pawtucket, Rhode Island and land owned by Olin Chemical Co., Inc., Eames Street, Wilmington, Massachusetts, to clean and remove debris within existing drain channel, and relocate approximately 210' of existing trench. Land shown on Assessor's Map 37, Parcel 10, off Eames Street.**

**Chester A. Bruce,**
**Chairman**
**Conservation**
**M25 Commission**

**COMMONWEALTH OF MASSACHUSETTS PROBATE COURT MIDDLESEX, ss.** No. 533541

**NOTICE OF**
Probate of Will
Without Sureties

Estate of **Anthony J. Podworski**
late of Wilmington
in the County of Middlesex

**NOTICE**

A petition has been presented in the above-captioned matter praying that said will may be proved and allowed and that **James J. Haroules** of Boston in the County of Suffolk be appointed executor thereof, without giving surety on his bond.

If you desire to object to the allowance of said petition, you or your attorney should file a written appearance in said Court at Cambridge on or before April 6, 1981.

It is ordered that notice of said proceeding be given by delivering or mailing postpaid a copy of the foregoing citation to all persons interested fourteen days at least before said return day; and by publishing a copy thereof once in each week for three successive weeks in the Town Crier of Wilmington a newspaper published in Wilmington, the last publication to be one day at least before said return day.

Witness, SHEILA E. McGOVERN, Esquire First Judge of said Court at Cambridge, the nineteenth day of Februrary in the year of our Lord one thousand nine hundred and eighty-one.

Paul J. Cavanaugh,
Register
M11,18,25 of Probate

Supplement to Daily Times & Chronicle (Woburn, Reading, Winchester, Burlington), Lynnfield Villager
No. Reading Transcript, Wilmington & Tewksbury Town Crier, Stoneham Independent

New England Youth Ensemble

# Become a music member

Peter Hedman, President of the Community Concert Association, announced the coming Membership Week for the 36th season of bringing professional musical entertainment to the audiences of the area for the 1981-82 musical season.

"The week of April 6 through 11, will be Membership Campaign Week," says Hedman, as he reminds everyone that, "Admission to the four annual concerts is by membership only."

Doris Dearth and Hugh Williams, Membership Co-chairmen, said, "This is an excellent concert value - because of these local performances there are no travel or parking problems. Memberships are $15 per adult member, $6 per student, and a special $36 family rate (individual concert tickets are not available). The membership campaign will be headquartered at the Stoneham Pharmacy (on the square), or by calling 438-7749 or 438-9232".

On Tuesday, April 28, 1981, at eight o'clock, a musical treat will be presented when the famous Eastern Brass Quintet will perform in the Stoneham Jr. High School auditorium. This will be the last of four concerts for the 1980-81 season.

Those who purchase an annual membership during the campaign, for the 1981-82 season, will also be entitled to attend the April 28, performance, thereby being able to hear five local concerts for the price of a new membership. Plan now to join!

Two featured headliners have already been selected for the new season - The New England Youth Ensemble, consisting of 45 young musicians who have performed all over the U.S., Canada and Europe; and the William Carter Dance Ensemble, which promises to present an evening of rich variety with ballet, jazz and flamenco.

Part 2

# Meeting the Russians

By RICK PEARL

During the course of our two-week stay in the Soviet Union, the Visual Arts International group had, on occasion, the opportunity to meet individually, or as a whole, with the people of Russia. Of course, individual meetings were frowned upon, both by the Soviet goverment and by our tour leaders. They obviously didn't want anyone rocking the boat in these troubled waters.

However, as journalists (and curious North Americans in general) are prone to, several members of the group struck out on their own to meet with the proletariat.

One case in particular highlighted our trip, as it became the source of discussion and much rumor. It concerned a young social worker from New York city by the name of Cheryl Borenstein.

Borenstein had, in the course of her work, dealt mainly with Soviet immigrants. A steady flow of Russian Jews came to this country prior to the outbreak of the Soviet Union's intervention in Afghanistan (after which Russia's immigration laws became much more restrictive), since being Jewish, apparently, is one of a handful of ways of legitimately getting out of the country. (Other ways to get out would be if you married a foreigner; had relatives in another country; or were on business. Of the latter group, mostly married men and women were included - the government, as a precaution, generally keeps the spouse home as "collateral.").

Why would a group of people of one religious sect be able to get out of Russia over others? The Soviet doctrine basically preaches an atheistic approach to religion, and, although people who still remain faithful to a church aren't persecuted as they once were under Stalin's regime, they are still frowned upon. Jews more so than others.

(At each church that we chanced by in our visit, there was always an obvious "government presence." He was, in the popular jargon, a "bouncer." Generally the bouncer would stand at the back of the church, near the entrance, and make sure that anyone not quite sure that he should be going to a church or synagogue, was given an appropriate stare that said he shouldn't. Invariably, especially with some of the older people, this method of discouragement worked.)

Soviet Jews usually come to this country by way of Israel, I was informed. The USSR goverment allows the Jews to go to their spiritual homeland, and thus wipes their hands clean of what they look upon as a distasteful group of people. From Israel, a large number of the Soviet Jews head for the United

Pearl (See Page S-4)

GUTTER SPECIAL
SEAMLESS ALUMINUM
Heaviest Ga. 032 Colors
Canadian Hanger System
Our Specialty
$2.49 per ft. installed (Labor & Materials)
WRITTEN GUARANTEE FULLY INSURED
FREE ESTIMATES — CALL
VALLEY GUTTER & SIDING, INC.
Malden: 322-7160 ME3-25 Haverhill: 373-1886

Community Concert Association of Stoneham

# Minstrels delight an overflow crowd

Two events of note made the weekend delightfully entertaining. On Saturday, a presentation of vintage jazz movies by David Chertok at the Boston Globe Jazz Festival made for some excellent viewing. And Sunday continued the musical entertainment with a performance by the New Christy Minstrels at the Stoneham Junior High hosted by Community Concert Association of Stoneham.

**The New Christy Minstrels**

Eight very spirited and alive young singers and musicians played their heart out to packed auditorium at the Stoneham Junior High. Their mixture of folk song, contemporary music, light comedy combined with a high level of skills on the bass fiddle, violin, banjo, flute and guitars made for a very enjoyable afternoon. Such songs as "Ministrel Man", "Chitty Chitty Bang Bang", "Imagine Me and You" were very tastefully performed, as well as such original songs as "It's All for the Best" and "Gloria".

The Christy Ministrels showed their best during a spotlight on Influential Women Singers featuring Joni Mitchell, Edie Gorme and Ella Fitzgerald sung by Leslie Baldwin, Melodee Liston and Dee Arnna Melvin.

The Community Concert Association, P.O. Box 303, Stoneham, Mass. 02180 presented the Ministrels as part of its 1980-1981 subscription series. Other offerings will be The New England Youth Ensemble and The William Carter Dance Ensemble, with two other concerts to be selected at the conclusion of Membership Campaign Week.

The membership dues of the Community Concert Association will remain at 15 dollars per adult, 6 dollars per student, and 36 dollars per family for all four concerts. All concerts will be held in the Stoneham Junior High School Auditorium. Admission to concerts is by membership only- tickets are not available for individual performances.

Association members also enjoy the additional privilege of reciprocity in local and (all U.S.) communities sponsoring more than 30 outstanding concerts - at no additional cost. Membership is the admission to all these concerts. Among the towns offering the Association concerts are Salem, Lowell, Framingham, Worcester and numerous New Hampshire cities.

The official Membership Campaign will be conducted during the week of Sunday, April 5 through Saturday, April 11. Campaign headquarters will be located at the Stoneham Pharmacy, 409 Main St., Stoneham Square. Campaign telephone 438-7749 or 438-9232 or call Nancy Leavitt at 944-5262.

Concert memberships within a modest budget and distinguished and exciting offerings make the Community Concert Association a most attractive package.

**Boston Globe Jazz Festival**

Jazz Collector David Chertok screened five reels which he introduced, presenting the background and some information on these vignettes of vintage jazz performances. The first reel featured Charles Mingus from Lennie's-on-the-Turnpike in 1968, a styled display of a a young Benny Goodman Orchestra in 1936, Errol Garner playing "Blue Moon" in 1968 and a strongly intense version of "Impressions" by the John Coltrane Quartet, featuring the saxphonist-leader, pianist McCoy Tyner, bassist Jimmy Garrison and drummer Elvin Jones.

Reel two moved further back in time with a very spent-looking Billie Holiday shown singing "It's Easy to Remember" in 1958, a year before her death, slick-looking Billy Eckstine in 1946, Nat King Cole in 1952, Sarah Vaughan in 1951-introduced by Frank Siniatra, blues singer Jimmy Rush in 1958, Ella Fitzgerald at her peak in 1968 and Louie Armstrong hamming it up in an slice from an Italian movie in 1951.

Reel Three featured the expatriate musicians, those who left the U.S. and found jazz fame in Europe. Spotlighted during this sequence were Sidney Bechet in Paris in 1953, saxphonist Don Byas in 1960 and Dexter Gordon on tenor sax in a film feature shot at Copenhagen's Montmartre Cafe in 1971.

Reel four put Cab Calloway ("St. James Infirmary Blues" 1952), Louie Armstrong with Jack Teagarden in 1958, the Gerry Mulligan Quartet on the Garry Moore TV show in 1958, Sarah Vaughan again, this time from 1952 and Red Allen and Coleman Hawkins in an excellent blues piece from 1957.

The final reel put tap dancer extraordinaire Baby Lawrence on display during a performance in 1973 in

Reviews (See Page S-4)

The New Christy Minstrels

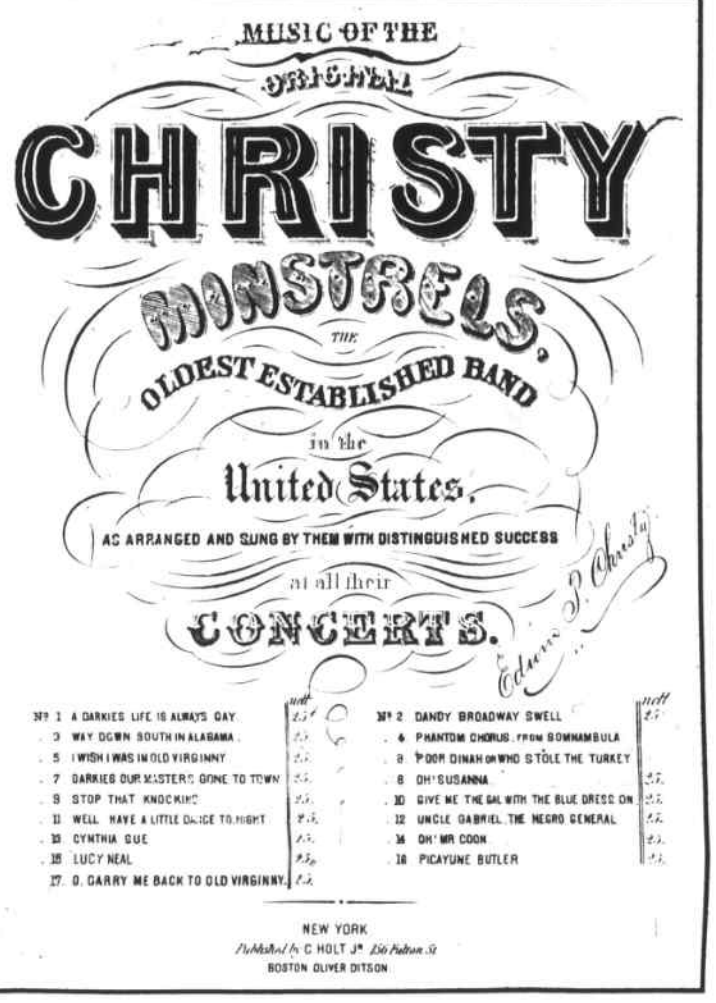


Jim Goldsmith reviews the Spring Flower Show (see Page S-9)

HEATING SYSTEMS
LOWER YOUR HEAT COST
GAS OIL
30% AVERAGE FUEL SAVINGS
$1500 - 100,000 B.T.U.
PAYMENTS - $53/MONTH
H.B. SMITH
SINCE 1853
ED MATHEWS INC.
LICENSE NO. 8647
438-4058

DON'T MISS OUR
FABULOUS SPRING CARPET SALE
Save $3 to $8 a yard
on today's most wanted styles and colors
Mill direct from
Cabin Craft - Evans & Black
Monticello - Wunda Weve
Come in to see what we have to offer.
ALSO TAKE AN ADDITIONAL 15% OFF ANY REMNANT
Over 10,000 square yards of Rugs, Rolls and Remnants in stock, and the best custom order department, gives you the best selection at affordable prices.
The Village Carpet Shop
299 SALEM ST., READING
Exit 34 Off Route 128/Cumberland Plaza - Opposite Wes Parker's
Open 9:30-5:30 Daily; Thurs.-Fri. 9:30-9 — 944-3010

Supplement to Daily Times & Chronicle (Woburn, Reading, Winchester, Burlington), Lynnfield Villager
No. Reading Transcript, Wilmington & Tewksbury Town Crier, Stoneham Independent

# Melrose - Wakefirld Spring ball

MWH Fifth Annual Spring Ball. Barbara Wishart of Wakefield and Winifred Basilesco of Wakefield are serving as co-chairmen of Melrose-Wakefield Hospital's Fifth Annual Spring Ball. Fast becoming a local tradition, the ball moves this year to Danversport Yacht Club, Saturday evening, April 11, and will feature Big Band, Incorporated, a 17-piece dance band echoing the Benny Goodman - Tommy Dorsey sound.

FEATURING
Aerobic Dance Classes
at no extra cost!
6 WEEK INTRODUCTORY COURSE $25
including aerobic dance, individual exercise programs, nutritional guidance, private showers and dressing rooms, redwood sauna, automatic steam, sun rooms, lockers, unlimited visits
Enjoy Quality Service, Facilities and PRICES that can't be beat!
Plaza 62
85 Wilmington Road (Rte. 62)
Burlington, MA
Tel: 273-4518
Woman's World
"THE FITNESS FOLKS"
Serving 55 Communities Since 1975
YOGA CLASSES ALSO AVAILABLE
3/31

The Children's Shop
READING SQUARE
New for Spring!
Girls' Rumble Seats by Wilkins
Jeans - Slacks - and - Tops
1/2 OFF ORIGINAL PRICE
Regularly $6.00 to $23.00
NOW $3.00 TO $11.50
Select from many styles!
•Girls' 7-14 Regular and Slims
•3-6X Regular and Slims
•Coordinated Short Sleeve Knit Tops
Use your Master Charge, Visa, and Children's Shop Credit!
The Children's Shop
Better for Less
944-0090 Hours: Mon.-Tues.-Wed. 9-5:30; Thurs.-Fri. 9-9; Sat. 9-5:30

# Winchester Hospital

MR. AND MRS. JOHN E. ORZECHOWSKI, of 108 Quincy Rd., Tewksbury a son Michael on March 15. Grandparents: Mr. and Mrs. Frank Masullo of Stoneham; and Mr. and Mrs. V.L. Whitehead of Augusta, Arkansas.

MR. AND MRS. WALTER ZIMMER (Denise Fleming), of 35 Swanson Ct., Boxboro a daughter Kathryn Elizabeth on March 18. Grandparents: Mr. and Mrs. Lawrence Fleming of Burlington.

MR. AND MRS. JOSEPH A. LYNCH (Joan MacKenzie), of 216 Summer St., Malden a son Michael Kelly on March 17. Grandparents: Mr. and Mrs. Richard E. MacKenzie of Malden; and Mr. and Mrs. Alexander J. Lynch of Melrose.

MR. AND MRS. JOHN J. PACNESSA, JR. (Elizabeth Bannister), of 255 Middlesex Tpk., Burlington a son John Joseph III on March 13. Grandparents: Mr. and Mrs. John J. Pacnessa, Sr. of Winchester; and Mr. and Mrs. Richard Bannister of Winchester.

MR. AND MRS. ROBERT L. RUSSELL (Susan Hawkes), of 10 Scaltrito Drive, Wilmington a daughter Melanie Star on March 13. Grandparents: Mr. and Mrs. Frank Heske of Yonkers, N.Y.; and Mr. and Mrs. Joseph Russell of Medford.

MR. AND MRS. ERIC C. THORSTENSEN (Christine Creve), of 10 Karen Circle, Billerica a daughter Lauren Krista on March 15. Grandparents: Mr. and Mrs. Roy H. Thorstensen of Burlington; and Mr. and Mrs. Robert J. Crevo of Burlington.

MR. AND MRS. GREGORY M. STAFFORD (Josephine Grossi), of 170 Main St., Wilmington a son Edward Gregory on March 11. Grandparents: Mr. and Mrs. Felice Grossi of Woburn; and Mr. and Mrs. Donald P. Stafford of Woburn.

MR. AND MRS. JAMES MODESTO (Terri Rogers), of 20 Waterhouse St., Somerville a daughter Leah on March 8. Grandparents: Mr. and Mrs. James J. Rogers of Burlington; and Mr. and Mrs. Delmar Modesto of Burlington.

MR. AND MRS. JERRY TABASKY (Susanne Degen), of 7 Cochrane St., Melrose a daughter Ella Deborah on March 5. Grandparents: Mr. and Mrs. Jerome Degen of Malden; and Mr. and Mrs. David Tabasky of Malden.

MR. AND MRS. KEITH J. TENDYKE (Gramstorff), of 590 Merrimack Ave, Dracut a daughter Kristen Jeanne on March 12. Grandparents: Mr. and Mrs. Frank T. Gramstorff, Jr. of Tewksbury; and Mr. and Mrs. John E. TenDyke of Wilmington.

MR. AND MRS. SID BOWDIDGE III (Lynne Kellegrew), of 18 Auburn St., Woburn a son Brandon Michael on March 17. Grandparents: Mr. and Mrs. William Kellegrew of North Billerica; Mr. and Mrs. Sidney A. Bowdidge, Jr. and East Andover, N.H.; and Mr. and Mrs. Ronald Kannheiser of Stoneham.

MR. AND MRS. DAVID J. LUND (Sandra Batlen), of 980 Main St., Woburn a daughter Rena Marie on March 17. Grandparents: Mr. and Mrs. Chesley Lund of Woburn; and Mrs. Frank Batlen, Sr. of Woburn.

MR. AND MRS. MAURICE MATTE (Linda Vrro), of 21 Conolly Rd., Billerica a son Derek on March 17. Grandparents: Mr. and Mrs. Joseph J. Vrro of Billerica; and Mr. and Mrs. Charles R. Matte of Dracut.

MR. AND MRS. WILLIAM O'NEILL (Rita Fitzgerald), of 21 Rumford Park Lane, Woburn a daughter Alison Leigh on March 12. Grandparents: Mrs. Walter Fitzgerald of Woburn; and Mr. and Mrs. Francis Landry of Mashpee.

MR. AND MRS. STEVEN L. GRAFFAM (Ellis) of 373 Salem St., Malden a son Edward Walter Lord on March 12. Grandparents: Mr. and Mrs. Edward Graffam of Malden; and Mrs. Geraldine Ellis of Woburn. Great-grandparents: Mr. and Mrs. Walter Lord of Malden.

MR. AND MRS. EDWARD T. WALSH (Carol Sullivan), of 34 Westcroft Rd., Reading a son Edward Thomas, Jr. on March 13. Grandparents: Mr. and Mrs. Richard T. Walsh of Stoneham; and Mr. and Mrs. J. Brendan Sullivan of Wakefield.

MR. AND MRS. BERNARD CREEDEN (Judith Vaich), of 45 Holland Rd., Melrose a son Michael Bernard on March 10. Grandparents: Mr. and Mrs. Joseph Vaich of Newton; and Mr. and Mrs. Bernard Creeden of Waltham.

MR. AND MRS. CHARLES BOENI, JR. (Zolner), of 14 County Rd., Burlington a daughter Tanya Jean on March 12. Grandparents: Mr. and Mrs. Alexander Zolner of Woburn; and Mr. and Mrs. Charles Boeri of Woburn.

MR. AND MRS. ANGELO J. MORELLO, JR. (Susan Caldarone), of 20 James St., Burlington a son Michael Angelo on March 13. Grandparents: Mr. and Mrs. Angelo F. Caldarone of Burlington; and Mr. and Mrs. Angelo J. Morello, Sr. of North Billerica.

MR. AND MRS. WALTER J. DONAL (Lorraine Ducan), of 30 Dell Ave., Melrose a son Walter Joseph on March 11. Grandparents: Mr. and Mrs. Walter J. Dolan of Melrose; and Mr. and Mrs. Edward J. Ducan of Burlington.

MR. AND MRS. JOSEPH LATORES (Linda Intoppa), of 355 Washington St., Winchester a daughter Jillian Kathleen on March 12. Grandparents: Mr. and Mrs. Armand Intoppa of Somerville; and Mr. and Mrs. Guy LaTores of Somerville.

MR. AND MRS. JOHN J. SHEEHAN (Gail Patrick), of 13 Winnmere Ave., Burlington a daughter Brianne Marie on March 12. Grandparents: Mr. and Mrs. Gerald V. Patrick of Burlington; and Mr. and Mrs. John J. Sheehan of Somerville.

MR. AND MRS. VERNON C. MACPHEE, JR. (Sharon Hussey), of 82 School St., Woburn a daughter LeeAnn Allison on March 11. Grandparents: Mr. and Mrs. Vernon C. MacPhee of Woburn; and Mrs. Clara B. Hussey of Woburn.

MR. AND MRS. JAMES FLAHIVE (Barbara Grant), of 16 Garden St., Medford a daughter Kristy Marie on March 15. Grandparents: Mrs. Charles Flahive of Stoneham; and Mrs. Manley Grant of Bath, Maine.

MR. AND MRS. DANA SWEET (Marcella Gubellini), of 11 Wing Rd., Wilmington a son Daniel Aaron on March 16. Grandparents: Mr. and Mrs. Edward P. Sweet of Tewksbury; and Mr. and Mrs. Carlo E. Gubellini of Wilmington.

MR. AND MRS. TIMOTHY DARCEY (Diane Frasca), 26 Wilson St., No. Billerica, twin daughters Nicole Elizabeth and Jennifer Marie on January 21. Grandparents: Mrs. Esther Frasca of Medford; Doris Darcey of Weymouth; and William Darcey of Quincy. Great grandparents: Josephine D'Ettore of Medford; and Doris McCarthy of Scituate.

MR. AND MRS. JOSEPH MONTECALVO (Valerie Doto), of 6 Border St., Woburn a son Michael Joseph on March 17. Grandparents: Mr. and Mrs. Michael A. Doto of Woburn; and Mrs. and Mrs. Anthony Montecalvo of Woburn.

# Fun and Games: For the Entire Family

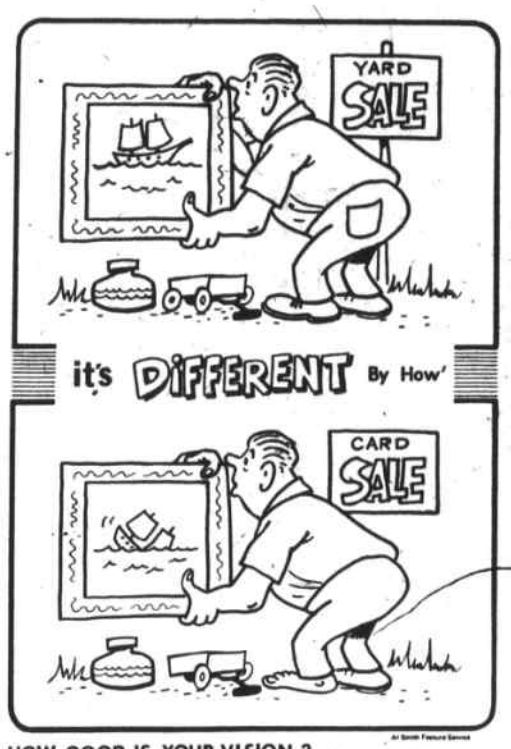


HOW GOOD IS YOUR VISION ? There are seven differences in the second picture. Can you spot them ?

ANSWERS: Sign pole, lettering on sign, arm, pocket, ship, wheel, shoe.

What two letters will spell all 3 words below ?

| | | | | |
|---|---|---|---|---|
| B | I | | | N |
| M | | | | E |
| | P | | | U | M |

ANSWER: O and S

## Boggle Challenge™

How many words can you make?

In 3 minutes, find as many hidden words as you can and write them down. To make a word, use letters, in sequence, that adjoin at any side or corner. Each letter may be used only once in a word. Any word found in a standard English dictionary is acceptable.

• **PLAY AGAINST THE "BOGGLE BRAIN."** Find the list below the game grid.

•**OR PLAY AGAINST A FRIEND.** Compare your lists and cross off the words you have in common. Score the remaining words as follows:

3-4 letters: 1 point
5 letters: 2 points
6 letters: 3 points
7 letters: 5 points
8 or more: 11 points

| | | | |
|---|---|---|---|
| E | P | H | L |
| A | R | M | I |
| O | K | E | B |
| M | C | N | D |

BOGGLE BRAIN: Armed, Bend, Core, Deck, Limb, Lime, Mend, Mocked, Oaken, Pared, Park, Pear, Raked, Reap, Rock, Rocked.

Boggle Challenge is based on Boggle®. Parker Brothers hidden word game.
© 1980, Parker Brothers, Durham Road, Beverly, MA 01915. Parker Canada Concorde, Ont. L4K1B7
(Authorized registered users) Dist. Field Newspaper Syndicate

## FUN BUG by RANDS

How quickly can you spot seven things missing and draw them in ?

ANSWERS: Eyes, chair, hand, shirt collar, table cloth, bowl, leg.

4-2-81

# Winchester Hospital births

BAY AREA ASSOCIATES
A private counselling group providing individual and group counselling, alcoholism treatment, family and marital counselling, hypnosis, child and adolescent counselling, stress reduction programs, assertiveness training programs.

Behavioral Medicine
William Evans, M.D.
Michael Nelson, M.D.
Tomas Zoega, M.D.
Theo Manschreck, M.D.
Michael Murphy, M.D.
Ronald Norris, M.D.

Clinical Psychology
Andrea Norkus, Ed. D.
Richard Shulik, Ph. D.
Shiela Vernick, Ph.D.
Leonard Hassol, Ph.D.
Edward Guralnick, Sc.D.
Richard Siegel, Ph.D.
Jane Holmes, Ph.D.
Walter Torres, Ph.D.

Judy Coons, R.N.
Elana Rosenbaum, M.S.W.
Gwen Spaulding, M.E.d.
Joan Hassol, R.N., M.S.

Announce their relocation to
The Health And Life Education Center
80 Main Street, Reading, Mass. 01867
942-0660
(Junction of Routes 128 and 28)
ME3 25

NEW SHIPMENT OF
SPRING FASHION
Beautiful Spring fashions in this season's most popular styles and colors.
Choose from a wide selection of DRESSES, SKIRTS, TOPS and SHORTS in easy care cotton and terry blends.
Start your Spring wardrobe now with super savings on super fashions.
Open Friday 9 a.m. - 9 p.m.
Saturday 9 a.m. - 5 p.m.
SKYR FACTORY OUTLET
Scandia Trading Co.
15 Lowell Avenue
Winchester, Ma.

# Austin Prep schedules entrance exam this Saturday

Austin Preparatory School will administer its annual spring entrance exam for prospective students on Saturday, March 28, at 8:45 A.M. Parents of eighth and ninth grade boys who would like to apply for admission for September may call the school to register for the exam. The test will be given at the school, which is located at 101 Willow Street, Reading, near the junction of Routes 93 and 128.

Austin Prep is a modern secondary school dedicated to meeting the academic, cultural, and athletic needs of young men in the average to superior range of intellectual ability. Boys who have successfully completed eight years of elementary school are eligible for admission to the ninth grade. Students who wish to enter grades 10 or 11 may also apply. As a Catholic educational institution Austin teaches and follows Christian principles, but admits as students boys of all faiths.

The school was founded in 1961 by the Order of St. Augustine, which had been requested by Richard Cardinal Cushing to provide high quality Catholic secondary education for the North Shore area. The Augustinian Fathers also conduct Merrimack College and Villanova University.

Austin Prep offers its students a college preparatory curriculum. Each year 90-95 percent of its senior class enters college immediately upon graduation. The school's phase system, based on the idea that the curriculum should fit the needs and abilities of the individual student, allows Austin to offer courses on different ability levels and to provide a wide selection of electives to compliment required courses. Upperclassmen may take college-level Advanced Placement courses in American History, European History, Calculus, Chemistry, English, and several foreign languages. Entering freshmen have a choice of five languages: Russian, Latin, Italian, French, and Spanish. Among the special features of the curriculum are courses in computer programming and oceanography.

A wide variety of extra-curricular activities supplements Austin's academic program by providing social and cultural enrichment. There are active organizations for drama, chess, weight-lifting, journalism, music, art, foreign languages, and politics. The school's Foreign Language Department sponsors field trips to Quebec, Paris, Italy, Spain and Russia.

The school sponsors interscholastic athletic teams in almost every major sport. Austin is represented in league play by teams in football, soccer, basketball, hockey, skiing, baseball, track, cross country, golf, and tennis. These sports are offered on the junior varsity level, and there are freshman teams in many sports. There are also intramural programs in softball, basketball and lacrosse.

Bus transportation to Austin Prep is available from most North Shore communities and from Greater Lowell and Greater Lawrence.

**Saturday, March 28 at 8:45 AM** Austin Preparatory School Entrance Examination for Fall Term 1981. Pre-registration not required. Austin Preparatory School is a private college preparatory high school for boys conducted by the Augustinian Fathers and a lay faculty. The exam will be admininstered at the school, which is located at 101 Willow St., Reading near the junction of Routes 93 and 128.

**SOLOISTS** in The Stoneham Figure Skating Club's Ice Revue being held on Friday evening, March 27, and Saturday evening, March 28, are (l-r) Carole Gordon, Medford; Susan Hamel; Monica Colby, Saugus; Nancy Kerrigan, Stoneham; Machelle DeFlumeri, Stoneham; Samantha Cail, Tewksbury; and Leslie Gordon, Medford.

# Morgan Memorial issues emergency appeal

Morgan Memorial Goodwill Industries is issuing an emergency appeal to the public to avoid a probable shutdown.

The city of Boston has cited the agency in violation of the building code regarding its three freight elevators.

Unless Morgan Memorial can raise $30,000 in the next 30 days to pay for repairs to the three elevators, the city may close the agency's building at 95 Berkeley Street.

And about 200 handicapped workers will be without jobs, training and rehabilitation. They will be confined to their apartments and have no place to go.

Furthermore, on April 9 Morgan Memorial will undergo the process of inspection and renewal of its accreditation, which the elevator problem could place in jeopardy. Without the elevators in good working condition, the agency could lose its accreditation and be forced to close its doors.

Morgan Memorial has had emergencies in the past and never had to close down due to lack of funds, thanks to the generosity of the public.

Your financial suport is urgently needed at this time to avert the current crisis at 95 Berkeley Street, Boston, Mass. 02116.

These freight elevators have served well for more than 58 years, five days a week, 12 hours a day. They have carried all kinds of materials — clothing, furniture, housewares and more — up and down seven floors.

They also transport the materials for the agency's subcontract department.

Processing the goods for the Goodwill Morgie's stores and doing subcontracted work (e.g. packaging and assembling) provides jobs and training for the 200 handicapped workers at Morgan Memorial's Boston workshop and an additional 100 handicapped workers at its North Shore workshops.

Morgan Memorial needs your help now to keep its doors open and continue providing these vital services to the handicapped.

# Tour State house

Secretary of State Michael Joseph Connolly suggests that mid-winter is a good time for teachers to plan a spring field trip to the State House. "See where history was made, see history come alive! Before the end of the school year, come to the State House," invited Secretary Connolly.

Tours, which are free, are offered Monday through Friday 10 a.m. to 4 p.m. by the Tours Division of the Office of the Secretary of State. The walking tours are conducted by enthusiastic and informed guides and last approximately 45 minutes.

To make the experience more valuable, "Pre-tour Kits" are available from the Tours Division. These describe the law-making process and illustrate the many sights on the tour. These kits are designed for grades 4-6 and for junior high school students. To request these materials and to reserve a convenient time for a tour, call the Secretary of State's Tours Division at 727-3676.

LOHRMAN & LILLEY INC.
WOBURN MA. 01801
935-0187

PASSIVE SOLAR suntime HOT WATER SYSTEMS

The most efficient and cost effective life time solar investment that's years ahead of its time! Start collecting the sun's FREE energy and saving your fuel dollars today! Substantial Federal and State energy credits are available.

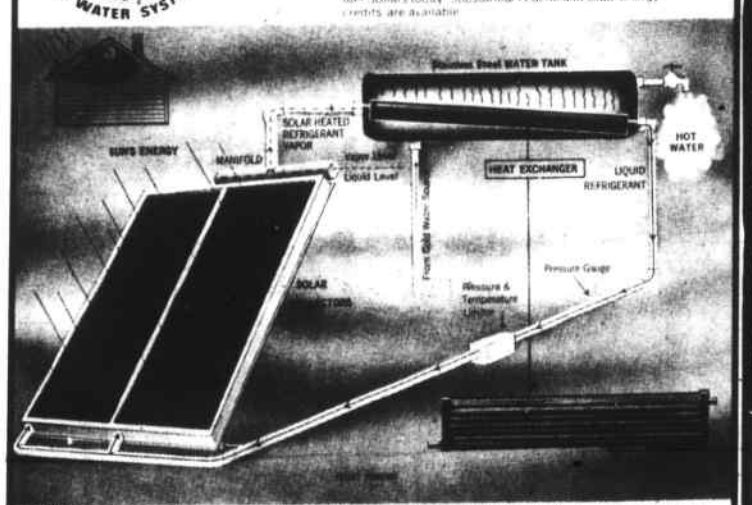


SUNTIME combines the finest materials with the most sophisticated technology to make heating hot water simple.

SUNTIME is passive — it requires no conventional energy input. Therefore it has no operating costs.

SUNTIME makes conventional circulating "solar hot water systems" which require pumps and controls obsolete.

SUNTIME'S temperature limiting control makes the system fail-safe.

SUNTIME'S permanently sealed refrigerant liquid (the heat transfer medium) is non-corrosive, non-toxic, will not over-heat and will not freeze (Freezing point is 137° F below zero).

SUNTIME systems are built with only premium quality materials setting the standard for the industry. Stainless steel storage tanks, heavy wall copper tubing, silver brazed joints.

SUNTIME systems are designed and engineered to function efficiently with low maintenance and long life.

SEE HOW "suntime" CAN WORK FOR YOU!

Health & Hypnosis

STOP SMOKING — LOSE WEIGHT
RELIEVE TENSION

NEW ENGLAND'S FOREMOST HYPNOSIS SERVICE

(Service Mark)

PROGRAM INFORMATION 272-3440

HYPNOSIS SPECIALISTS
265 Winn St. Burlington, Mass. 01803

OUR STAFF CAN HELP YOU ACHIEVE YOUR GOALS THROUGH THE MODERN SCIENCE OF HYPNOSIS

843-3111 251-8228

A. J. ROSE carpets AND RUGS

SAVE ANTRON VELOUR
many rich colors to choose from
$18.99 SQ. YD.
Completely Installed with Pad reg. $28.99

SAVE Trevira Star TREVORSTAR PLUS
Available Immediately
$17.99 SQ. YD.
Completely Installed with Pad Reg. $28.99

SAVE UP TO 40-60%

SAVE INDOOR/OUTDOOR
Available Immediately
$6.99 SQ. YD.
Completely Installed Reg. $9.99

SAVE NYLON TWIST
Rich, rich colors to choose from
Available Immediately
$10.99 SQ. YD.
Completely Installed with Pad Reg. $14.99

ONE LOW PRICE BRINGS YOU
HIGH QUALITY CARPET, PADDING & INSTALLATION

1000'S OF REMNANTS $39 to $189.
At 60% to 80% off Original List Prices

PARTIAL LISTING....THOUSANDS MORE AVAILABLE!!!

| | | | | | | | | | | | |
|---|---|---|---|---|---|---|---|---|---|---|---|
| 12'x8'4" | Oatmeal Nylon Saxony Plush | 39.00 | 12'x7' | Neutrals Nylon Print Plush | 39.00 | 12'x9'5" | Toast Nylon Saxony Plush | 89.00 | 12'x11'10" | Sea Green Nylon Saxony Plush | 119.00 |
| 12'x11'1" | Ginger Nylon Textured Loop | 39.00 | 12'x9'3" | Sand Bar Nylon Textured Plush | 39.00 | 12'x13'8" | Ascot Tan Nylon Saxony Plush | 89.00 | 12'x19'3" | Ginger Brown Nylon Carved Saxony | 129.00 |
| 11'5"x10' | Peacock Nylon Textured Loop | 39.00 | 12'x7'7" | Natural Beige Nylon Textured Plush | 39.00 | 12'x10' | Earthtone Nylon Cut Loop Saxony | 89.00 | 12'x17'2" | Meadow Lawn Nylon Polyester Plush | 129.00 |
| 12'x10'9" | Tanbark Nylon Cut Loop Texture | 39.00 | 12'x7'8" | Fiesta Red Nylon Textured Plush | 39.00 | 11'5"x14' | Suncrest Gold Nylon Textured Saxony | 89.00 | 12'x13' | Radiant Rust Nylon Carved Saxony | 129.00 |
| 12'x11' | Limelight Nylon Textured Loop | 39.00 | 12'x9'2" | Fiesta Red Nylon Textured Plush | 39.00 | 12'x11'3" | Autumn Oak Nylon Cut Loop Saxony | 89.00 | 12'x12' | Parrot Green Nylon Carved Saxony | 129.00 |
| 12'x14'2" | Limelight Nylon Textured Loop | 39.00 | 11'8"x7' | Camel Nylon Saxony Plush | 39.00 | 12'x11'7" | Granite Nylon Cut Loop Saxony | 89.00 | 12'x19'11" | Radiant Rust Nylon Carved Saxony | 139.00 |
| 12'x10' | Nugget Nylon Cut Loop Texture | 39.00 | 12'x7'4" | Orchard Green Nylon Saxony Plush | 39.00 | 12'x16'1" | Canyon Copper Nylon Carved Saxony | 99.00 | 12'x14'10" | Amber Gold Nylon Textured Twist | 139.00 |
| 10'x12' | Forest Green Nylon Textured Loop | 39.00 | 12'x7' | Sheer Blue Nylon Saxony Plush | 39.00 | 12'x12' | Springtime Nylon Cut Loop Saxony | 99.00 | 12'x16' | Autumn Sunset Nylon Carved Saxony | 139.00 |
| 12'x15'3" | Forest Green Nylon Textured Loop | 39.00 | 12'x7'6" | Granite Nylon Cut Loop Saxony | 39.00 | 12'x10'10" | Exotic Red Nylon Cut Loop Saxony | 99.00 | 12'x10'2" | Forest Green Nylon Textured Plush | 139.00 |
| 9'x12' | Amber Antron Nylon Textured Loop | 39.00 | 12'x8'7" | Sandalwood Nylon Cut Loop Saxony | 39.00 | 12'x18' | Golden Nylon Saxony Plush | 99.00 | 12'x11'11" | Avocado Nylon Saxony Plush | 139.00 |
| 12'x9'9" | Amber Antron Nylon Textured Loop | 39.00 | 12'x8' | Sandalwood Nylon Cut Loop Saxony | 39.00 | 12'x10'4" | Ash Golden Nylon Saxony Plush | 99.00 | 12'x15'8" | Natural Nylon Cut Loop Saxony | 149.00 |
| 9'x12' | Tan Gold Nylon Printed Plush | 39.00 | 12'x7'5" | Earthtone Nylon Cut Loop Saxony | 39.00 | 12'x11'10" | Amber Cut Loop Nylon Saxony | 99.00 | 12'x17' | Sunset Orange Nylon Carved Saxony | 149.00 |
| 12'x9'9" | Tan Gold Nylon Printed Plush | 39.00 | 12'x8'6" | Earthtone Nylon Cut Loop Saxony | 39.00 | 11'2"x16'6" | Mushroom Nylon Textured Saxony Plush | 99.00 | 11'9"x17'1" | Harvest Copper Nylon Saxony Plush | 149.00 |
| 12'x9'7" | Blue Green Nylon Printed Plush | 39.00 | 11'2"x9' | Coffee Bean Nylon Saxony Plush | 39.00 | 12'x14'8" | Corn Gold Nylon Carved Saxony | 109.00 | 12'x19'2" | Sand Beige Polyester Saxony Plush | 159.00 |
| 12'x10' | Granite Nylon Cut Loop Saxony | 39.00 | 12'x7'2" | Coffee Bean Nylon Saxony Plush | 39.00 | 12'x12'9" | Old Gold Nylon Saxony Plush | 109.00 | 12'x21'6" | Autumn Bronze Nylon Saxony Plush | 159.00 |
| 12'x10'6" | Toast Nylon Cut Loop Saxony | 39.00 | 12'x7'2" | Neutrals Nylon Printed Plush | 39.00 | 12'x11' | Sunset Orange Nylon Carved Saxony | 109.00 | 12'x13'5" | Orange Tweed Nylon Plush | 159.00 |
| 12'x8'11" | Saddlewood Nylon Cut Loop Saxony | 39.00 | 12'x17'4" | Camel Suede Nylon Saxony Plush | 39.00 | 12'x13' | Sunset Orange Nylon Carved Saxony | 109.00 | 12'x19' | Sand Beige Polyester Saxony Plush | 159.00 |
| 12'x7'9" | Colonial Blue Polyester Saxony Plush | 39.00 | 12'x10'10" | Toasted Almond Nylon Saxony Plush | 59.00 | 15'x12'9" | Orange Nylon Cut Loop Saxony | 119.00 | 12'x12'1" | Aspen Green Nylon Textured Twist | 159.00 |
| 12'x8'5" | Sand Beige Nylon Saxony Plush | 39.00 | 12'x15'2" | English Elm Nylon Saxony Plush | 69.00 | 12'x9' | Radiant Rust Nylon Saxony Plush | 119.00 | 12'x17'10" | Regal Red Nylon Saxony Plush | 159.00 |
| 11'x8'8" | Sand Beige Nylon Saxony Plush | 39.00 | 12'x18' | Moonlight Gold Nylon Carved Saxony | 69.00 | 12'x11'11" | Camel Nylon Saxony Plush | 119.00 | 12'x16' | Rosedust Polyester Saxony Plush | 159.00 |
| 12'x7' | Mushroom Nylon Saxony Plush | 39.00 | 12'x9'5" | Azure Blue Nylon Saxony Plush | 79.00 | 12'x9'6" | Aspen Green Nylon Textured Twist | 119.00 | 12'x17'3" | Rust Nylon Textured Saxony Plush | 159.00 |
| 12'x7'4" | Blue Green Nylon Print Plush | 39.00 | 12'x19' | Cameo Beige Nylon Velvet Plush | 79.00 | 12'x9'3" | Buckskin Nylon Saxony Plush | 119.00 | 12'x14'3" | Driftwood Nylon Saxony Plush | 159.00 |
| 12'x9'7" | Mushroom Nylon Saxony Plush | 39.00 | 12'x11'8" | Lime Mist Nylon Carved Saxony | 79.00 | 12'x12' | Sunset Orange Nylon Carved Saxony | 119.00 | 12'x17'2" | Salmon Nylon Saxony Plush | 169.00 |
| 12'x14'2" | Cafe Brown Nylon Saxony Plush | 39.00 | 12'x10' | Granite Beige Nylon Saxony Tweed | 79.00 | 12'x13'7" | Regal Red Nylon Saxony Plush | 119.00 | 12'x19'7" | Valley Green Nylon Saxony Plush | 179.00 |
| 12'x9'4" | Oatmeal Nylon Textured Saxony | 39.00 | 12'x10'1" | Sand Beige Nylon Textured Twist | 79.00 | 12'x10'5" | Antelope Antron Nylon | 119.00 | 12'x16'11" | Limelight Polyester Saxony Plush | 189.00 |

A. J. ROSE carpets AND RUGS
272-7600
ONE GIANT LOCATION
ENTER AT EITHER 9 BEDFORD ST. OR 136 CAMBRIDGE ST. (RTE 3A) BURLINGTON
Hours: Mon. - Fri. 9-9, Sat. 9-6

BURLINGTON
NEXT TO BURLINGTON POST OFFICE ACROSS FROM BURLINGTON COMMON
Easy to Get To From Anywhere
From Rte. 128 take Exit #41 North.—1 mile on the right
272-7600

GET HERE EARLY
IT'S WORTH THE TRIP!
Credit Terms Arranged

Supplement to Daily Times & Chronicle (Woburn, Reading, Winchester, Burlington), Lynnfield Villager
No. Reading Transcript, Wilmington & Tewksbury Town Crier, Stoneham Independent

From S-1

# Russian Chronicles

States. These were the immigrants that Borenstein worked with.

She helped them learn a new language, a new way of life, and helped to develop their talents for acquiring jobs in the new world.

In the course of Borenstein's work with these Soviet immigrants, she met a young man whom she fell in love with. "Yuri" was from the Ukraine - the second largest of the USSR's 15 republics, located in the southwestern part of the country.

The two made plans to marry, and Yuri dashed a letter off to his family, seeking their approval. In a country where families are so close (the norm in many of the outlying districts is to live at home for most of your life), parental approval of a marriage is an unwritten law.

The couple never got a reply from the young man's family, even after several other attempts at communication. The courtship was broken off. At about the same time, Borenstein got laid off from work. With the number of Soviet immigrants drastically diminished since Afghanistan, there simply wasn't enough work for her.

Her life in a virtual state of disarray, Borenstein attempted one last try at keeping things together. With her severance pay, she was able to come up with the money for the Visual Arts International package. If it was parental approval she needed to marry Yuri, she would go to the Ukraine and get it.

Of course, that was easier said than done. While in Moscow, the first stop in the group's journey, Borenstein had to set up contact with the family.

In the Soviet Union, telephone calls from one republic to the other, as well as most out-of-country calls, must be made from a central telephone and telegraph office. (For some VIP foreigners, such as the Heisey's, who were included in our group, special arrangements were made for them to call directly from their hotels.)

On an afternoon when the rest of our group was taking a guided bus tour of Moscow, Borenstein walked the two blocks from the Intourist Hotel on Gorky Street to the telephone office.

Once there, she had some difficulty in learning the proper procedure for making a call, and then even more trouble in talking with anybody once she finally got through to the family in Kiev (the capital of the Ukraine). Twice a nervous old woman answered Borenstein's calls, and immediately hung up upon hearing her fractured and hesitant Russian. Before she tried again, Borenstein was approached by a friendly-looking man who asked, in polite English, "may I help you?"

He started asking her questions, such as who she was calling, whether or not he could be of assistance in completing the call, where she had learned her Russian, and so on. Borenstein thought this must be her first run-in with a KGB agent. She politely refused the man's offer to help, and went on to make another call.

This time, making sure the man (and anyone else, for that matter) was out of earshot, she finally connected. The old woman (who turned out to be Yuri's mother), finally gave the phone to her son, who discussed plans with Borenstein for their rendezvous in Kiev the next day.

## Travel in Kiev

The next day, in Kiev, was New Year's Eve. Borenstein was met at the Dnieper Hotel by her "connection." That night, after dinner, she was to be met a block away from the hotel by two friends of the family, who would take her to them.

She left at 6 pm, along with two of her older social worker friends, for the meeting. Once they had found their contacts, they were ushered through back streets and alleys, in typical "James Bond" fashion, to the family's home.

It was a small, reserved apartment, in a crowded section of town away from the hustle and bustle of the main streets. There was an obvious feeling of tension in the air as Borenstein and her two friends entered the apartment. The mother was visibly upset that the two friends had come along. Meeting foreigners in your own home is dangerous, and the more there are, the greater the chance of being discovered by nosy neighbors.

But, it was due, in part, to the knowledge and experience of working with people such as this family, that these two friends, Leah and Hildy, came to make everyone feel a bit more relaxed. Borenstein confessed to being in a state of fear at the whole proceeding.

Eventually the family warmed to their visitors, and, when Leah and Hildy left, things were going quite smoothly. But there were stories to be told about what had happened in the interim of their son leaving home and the present, and those stories cast somewhat of a pall on the session.

The letters that Yuri had written home, requesting permission to marry (and also for his family to join him in America), were apparently intercepted by the Soviet authorities. When the family finally recieved the letters and began filing for immigration, odd things began happening.

The father lost his job. One of the sons was set up in a subway accident to make it look as though he had pushed an elderly woman. Six policeman "happened" to be standing nearby. He was put in jail for his part in the frameup. The parents' request for immigration was denied.

The family was being squeezed out of existence. They were able to sustain themselves only because the father and mother were able to get odd-jobs. Nothing lasted very long, however.

Despite all their problems, the Russians opened their hearts and homes to Borenstein. She was treated to a Ukrainian feast on the occasion of the New Year, and she marvelled at how much it must have cost them to put on such a lavish table. There was dancing, music, and all-around goodwill. For music they dug up some popular American records which sell at exorbitant prices and go like hot-cakes in the Soviet Union.

She stayed overnight, watching Soviet President Leonid Breshnev's state of the union speech on television, and noting the sneers and catcalls that greeted most of what he was saying. Her New Year's party was marvelous, and it would have been so even if there were no feast or festivity : she had the family's blessing to marry Yuri.

The mother and brother met up with Borenstein later in the trip when she returned to Moscow. But their visit was cut short because of an obvious "trail" who was following their every move.

They managed to lose him in a crowded restaurant, but there was really no place they could stay and talk. So the visit was cut short.

The story has a happy ending, however.

Upon Borenstein's arrival back in Brooklyn, she found Yuri quite loving and affectionate. It was apparent that they were ready to make another go of it, especially since Yuri now knew his parents approved of his bride-to-be.

Rick Pearl

in Moscow

Things were made even better when the couple found out that Yuri's parents had finally managed to be accepted for immigration. The family would be united once again, after all.

NEXT WEEK : In addition to the chance meetings with Soviet people that others on the "Journalism and the Arts" tour study group encountered, there were two professional meetings with Soviet journalist, artists, lawyers, etc. conducted specifically for the benefit of Visual Arts International.

# Don't be surprised

By Debbie Doncov

Q. I recently had my car repaired. I had no idea that the bill would come to $325. Isn't there some law requiring them to tell me exactly what it would cost to repair my car?

A. Yes, Massachusetts laws have tried to protect consumers against the "5 o'clock surprise" when consumers pick up their car at repair shops. The law that protects consumers is the Massachusetts General Law, Chapter 93A, Motor Vehicle Regulations.

It was not clear if the repair shop knew what was wrong with the car when you brought it in. Not all car problems are easy to diagnose, therefore written estimates are difficult to obtain. If at all possible get a written estimate of the necessary repairs. The estimate should be a detailed description of parts and labor and any other charges. By law the final bill must be within ten dollars of the written estimate unless you authorized the increase by telephone or in person. Be sure to leave a telephoned number of where you can be reached.

The following information should be on the authorization form: date and time of phone authorization; name of employee taking the authorization; specifically what is authorized; and the phone number the repair shop called for authorization.

Some shops may ask you to sign a waiver to waive the need to get approval before doing further repairs. The waiver must be printed clearly and conspiciously. The waiver must be signed separately from the repair order. In other words, you may have to sign a second time to waive your authorization for further repairs. You do not have to sign the waiver and shops cannot refuse to do the work if you do not sign.

If the mechanic does not know what is wrong with your car and cannot give you a written estimate, ask how much it will cost to find out what is wrong with your car. Most places charge per hour to diagnose a problem. If they still cannot find the problem give him a time limit. If your repair will cost $150 or more, try to get another estimate. You are not obligated to get the repair done in the same shop who diagnosed the problem. Do not leave the car and say repair whatever is needed. Never sign a blank repair slip and always read before you sign anything. Ask when your car will be ready. By law the car must be ready the same day unless you agree to wait longer.

If additional repairs are necessary, when the repair shop calls ask what repairs are needed, the cost of parts and labor and why.

If you feel your rights have been violated contact the repair shop first, if you do not obtain satisfaction, contact the Attorney General's Office at 727-8400 or an attorney.

The larger volume of mail does not permit answers to any letter individually. However, we will try to answer problems in the column which are most frequently asked. This column will not resolve the problems for individuals. It will explain how consumers can help themselves. Address mail to Consumer Notes, 105 Everett Street, Concord, Ma. 01742. (Debbie Doncov is Extension Home Economist-Consumer Economics for Middlesex County Extension Service in Concord.)

## Weekend reviews

(from Page S-1)

Baltimore, Lionel Hampton in 1970 and closed a very enjoyable afternoon with a rollicking version of "Roll 'Em Pete" sung by Joe Turner backed by the boogie-woogie piano of Jay McShann and a host of Kansas City blues all-stars.

This presentation was warmly received by the full-house audience at the Berklee Performance Center, who applauded every segment and delighted in the opportunity to see vintage performances by vintage jazz musicians, many of them deceased.

Ice Age Europe probably supported the greatest variety of animals from diferent environments and climates ever found in one region

# Steal this car

Automobiles are being stolen in the United States at an unprecedented rate. But the notion that most cars are taken by highly sophisticated criminals leaves Amir Spears shaking his head.

Spears, manager for consumer affairs at Aetna Life & Casualty, said it is still rare to find a skilled professinal who can overcome anti-theft equipment or break into a locked car in a matter of seconds. "All of us are fascinated by that idea. But the truth is that even organized theft rings often hire teenagers or other amateurs to do the actual stealing," Spears commented. "The typical car thief is unskilled. He's lazy and not too bright. He looks for the easiest mark — and a lot of innocent people make it very easy."

Quoting data from the FBI and the National Automobile Theft Bureau, Spears noted that nearly one in five stolen vehicles had been left unlocked with keys in the ignition; about one in five larcenies involve theft of auto accessories like tape decks, CB radios and expensive options that are easy prey for anyone who can break a car window; over half of all thefts occur in residential areas, often of vehicles left outside a garage.


# Season's Change...

## and so do people!

As we enter the spring season, our community begins to blossom with exciting changes and freshness. You too should be a part of that experience, and our Health Education Programs will provide an opportunity for you to look at life style concerns today.

## April

**9 FIRE PREVENTION IN YOUR HOME**
A presentation for the entire family which will explain ways to prevent fire in your home and what you should do in case of fire in your home
*Presented by Captain MacDowell Woburn Fire Department*
**7 PM, Choate Hospital Cafeteria, Free**

**15 NUTRITION AWARENESS FOR ALL AGES**
Increase your awareness of good dietary habits. Some people eat to live while others live to eat. No matter what age group, good dietary habits are essential to good health and emotional well being. Basic nutrition, balanced diet and tips for weight control will be covered.
*Presented by Josie Chen, R.D., Choate Clinical Dietitian*
**7 PM, Choate Hospital Cafeteria, Free**

**27 TAKE AS DIRECTED**
A discussion on safe use, storage of medications and the role of the pharmacist in today's world of prescription and over the counter drugs
*Presented by Andris Danilaus, R. Ph. Choate Pharmacist*
**7 PM, Choate Hospital Cafeteria, Free**

**29 ENJOYING PARENTING**
Enjoying parenting is an educational experience which is designed to teach specific skills and methods for communicating more effectively with children
Classes last four weeks — one and a half hours each class, one night a week.
Topics discussed
*Session 1:* Listening to our children
*Session 2:* My children respecting "my" needs
*Session 3:* Should parents be strict, permissive, or neither?
*Session 4:* Handling conflicts of values with our children
*Presented by Janet D. Murden M.A.T., Licensed in Parent Effectiveness Training*
**7-8:30 PM, Choate Hospital Cafeteria, Limited to 25, Admission $20, Contact Hours Applied For**

**30 EMT CONTINUING EDUCATION PROGRAM**
Topic to be announced
**7 PM, Choate Hospital Cafeteria, Free**

## May

**5 A HEALTH CONCERN OF THE WOMAN OF TODAY**
Have you ever thought about the importance of getting to know your body? Why not plan to attend an informal discussion on the issue of Breast Cancer. Mothers and daughters encouraged to attend.
*Presented by Sally Estrella, R.N. Patient Education Instructor*
**7 PM, Choate Hospital Conference Room, Free**

**6 ENJOYING PARENTING**
Session 2

**10 NATIONAL HOSPITAL WEEK**
**(10th through 16th)**
"Looking Well Into The Future"

**12 WHAT IS MEDICAL TECHNOLOGY?**
Making a career decision? Curious about the role and function of laboratory staff in the delivery of patient care? What ever your interest, learn more about those who perform laboratory tests.
*Presented by Choate Laboratory Staff*
**7 PM, Choate Hospital Cafeteria, Free**

**13 ENJOYING PARENTING**
Session 3

**19 BABYSITTING COURSE**
Session 1
Looking for extra money for the summer? Caring for children is a tremendous responsibility. This course is designed to develop good sitter skills for those in grades 5 and up.
In four two hour sessions, Nurses, Fire and Police representatives will address basic child care as well as emergency care and accident prevention.

*Presented by Choate Hospital Nursing Staff*
**3:30 to 5:30 PM, Choate Hospital Conference Room, Admission $5.00, Limited to 15**

**20 ENJOYING PARENTING**
Session 4

**26 BABYSITTING COURSE**
Session 2

**28 EMT CONTINUING EDUCATION PROGRAM**
Topic to be announced
**7 PM, Choate Hospital Cafeteria, Free**

## June

**2 BABYSITTING COURSE**
Session 3

**3 WHAT IS PHYSICAL FITNESS?**
A lecture/discussion on physical fitness as a way of life and tips on how to start and maintain a good fitness program.
*Presented by Barry Dorn, M.D., Orthopedic Surgeon*
**7 PM, Choate Hospital Cafeteria, Free**

**9 BABYSITTING COURSE**
Session 4

**25 EMT CONTINUING EDUCATION PROGRAM**
Topic to be announced
**7 PM, Choate Hospital Cafeteria, Free**

**To register, or for more information call: 933-6700, ext. 397** — evenings, ext. 373
**Choate Memorial Hospital, 21 Warren Avenue, Woburn, MA 01801**



# SARMAN'S LEVI'S SALE

636 MAIN ST. READING

## SPRING SPECIALS!

LEVI CORDS $16.99 STRAIGHT OR BOOT LEGS
LIMITED TIME ONLY!! REGULAR STOCK!

LEVI CHINO'S $13.99 REG. $16.50 STUDENT

NEW ARRIVALS! LEVI DENIM JEANS $13.99 STRAIGHT LEG IRREG. REG. $22.00

LEVI SHIRTS $12.99 REG. to $18.00

LEVI CORDS STRAIGHT OR BOOT $13.99 IRREG.

GIRLS! CHEENO'S $14.99 SHIRTS TO MATCH! NEW ARRIVALS! & MISSES!! CHEENO'S $15.99 WITH PLEATS SPRING COLORS

MEN'S LEVI SHORT SLEEVE JERSEYS $12.99 Reg. 16.50

OPEN DAILY 9 to 5:30
Thursdays & Fridays 9-9

SKI SALE STILL GOING ON! BUY NOW!
NEXT YEAR'S PRICES ARE SKY HIGH!!
SKIS - SKI BOOTS - SKIWEAR, REDUCED!!!

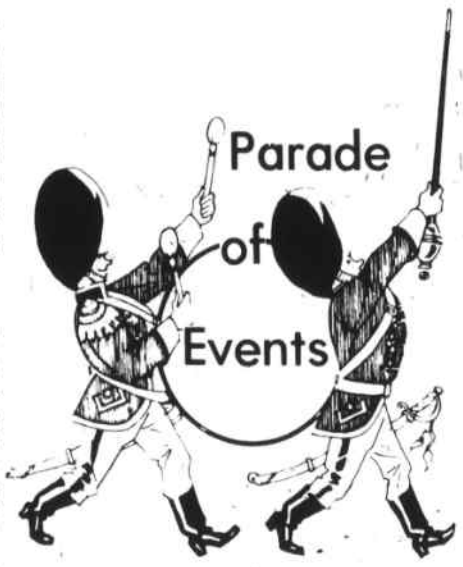


**TWENTIETH CENTURY**

The feature film, "Twentieth Century", starring Carole Lombard and John Barrymore, will be shown free of admission charge at the Stoneham Public Library, 431 Main Street, Stoneham (telephone 438-1324), on Friday evening, March 27 at 7 P.M. The public is invited to attend.

**FIDDLER ON THE ROOF**

Our Lady of Nazareth Academy, Wakefield, presents the ever popular Harold Prince's "Fiddler on the Roof," based on the book by Joseph Stein with lyrics by Sheldon Harnick and music by Jerry Bock with permission of the Music Theatre International of New York.

The performances will be Friday, Saturday and Sunday, April 3, 4, and 5 at 8:00 P.M. in the Emiliana Center Auditorium. The entire action of the play takes place in Anatevka, a small Russian village in 1905.

The play is under the direction of Mrs. Eileen Marshall, assisted by Mrs. Patricia Tamagini. The cast includes: Tevye — Joseph Prudente from Stoneham; Golde — Diane Krol from Wakefield; Tzeitel — Lynne Murphy from Wilmington; Hodel — Ellen Peterson from Melrose; Chava — Paula DiMattia from Melrose; Yente — Maureen Sullivan from Melrose; Motel — Mark Iantosca from Revere; Perchik — David Ross from Melrose; and Lazar Wolf — Frank Carr from Melrose.

Tickets are $3.50 and may be purchased through the school.

**AFRICAN VIOLET**

The Merrimack Valley African Violet Society will hold its 14th Annual Spring Violet Show on April 10 from 1—9 P.M. and on April 11 from 11—3 P.M. at the Grace Episcopal Church Hall on Garden Street, Lawrence.

The title of the show will be "The Bloomin' of the West" and will feature violets and arrangements depicting historical aspects of the settling of the American West.

Violets and arrangements will be judged for ribbons and prizes.

Kathy Ouellette is the show chairman.

One of the highlights of the show again this year will be the plant sale table. There will be over 500 plants along with our soil and fertilizer for sale. Another highlight is the educational table which will give helpful and useful information on the caring for and the raising of African violets.

The public is encouraged to attend and the admission is free.

**BEDFORD MINUTEMAN**

Members of the Bedford Minuteman Company ar historical fife and drum marching group, will perform a concert of commemorative and patriotic music at the John F. Kennedy Library on Sunday, March 29. The group will play short programs at 2 p.m. and 4 p.m. in the Library's Glass Pavilion.

The modern day Bedford Minuteman Company was founded in 1964 to commemorate events of the Revolutionary period and stimulate an interest in America's rich heritage. The group's authentic looking uniforms are based on those worn by the Continental Army, and utilize the four colors found in the Bedford flag.

In its 17 year history, the Bedford Minuteman Company has participated in ceremonies and parades throughout the Eastern Seaboard. The Company recently performed at the homecoming celebration for freed American hostage William Keough. The March 29 performance at the Kennedy Library will include such popular favorites as "Yankee Doodle," "White Cockade," and "God Bless America." Visitors to the Library can attend the concerts and view the museum's films and exhibits for an admission fee of 75 cents.

**POLICE EXAM**

The Massachusetts State Police are actively recruiting for qualified minorities and-or females interested in taking the written exam for the position of State Police "Trainee". This exam will be conducted on Saturday, May 2, 1981 at various locations throughout the Commonwealth.

Any group or individual looking for further information regarding a career with the Massachusetts State Police can contact the Recruitment Office at the Massachusetts State Police Academy, 470 Worcester Road, Framingham, Mass. 01701. Telephone (617) 879-5051, ext. 340. Filing deadline for this exam is Wednesday, April 22, 1980.

**CARMEL CLUB**

The Carmel Club for Widows and Widowers will hold a Anniversary Dinner Dance on Friday, April 10 at 7:00 P.M. at the Vittori Rocci Post, Brimbal Avenue, Beverly (Route 128 Exit 19). Reservations needed.

For further information write: Carmel Club, P.O. Box 367, Salem, Mass. 01970.

**HEALTHY BACK**

"The Healthy, Happy Back" is the subject of the opening lecture on Wednesday, April 1, of the Lawrence Memorial Hospital of Medford's 1981 Spring Lecture Series. LMH Orthopedic Surgeon Brian M. Golden, M.D., and Director of Rehabilitative Services Jeanne Robertson, R.P.T. will explain how to prevent back problems and maintain back fitness. They will also discuss anatomy, proper techniques of lifting and moving and some basic exercises.

The six-week lecture series, part of the hospital's Community Outreach Program, begins April 1 and continues Wednesday evenings (with the exception of April 29) at 7:30 P.M. through May 13 at the LMH School of Nursing, 170 Governors Avenue, Medford. The lectures are free and open to the public. To reserve a seat for "The Healthy, Happy Back," or for more information on the series, please contact the LMH Public Relations office at 396-9230, ext. 207.

**TASTE & TRAVEL**

Nearly 40 airlines, tour companies, and resort area tourist boards, about 50 of the most accomplished chefs in Eastern Massachusetts, more than a dozen Boston media celebrities, and two dozen of the city's most popular entertainers will take part in the Kidney Foundation's "Taste and Travel the World" International Gourmet Fair, on Sunday evening, March 29, at the Sheraton-Boston Hotel.

For ticket information, the public may call the Kidney Foundation at 426-3366, or The American Express Travel Service offices in Boston, Cambridge, Wellesley or Chestnut Hill.

THE MIDDLE—EARTH MARIONETTE THEATRE'S featured actors with their star Bilbo Baggins and their creators Patricia and Carl Odhner. All of the characters and tales are adapted from J.R.R. Tolkien's books "The Hobbit" and "The Lord of the Rings."

**HEALTHY DOG**

Tufts University School of Veterinary Medicine will host an all-day symposium on "Keeping Your Dog Healthy" from 8 a.m. to 5 p.m. Saturday, April 4 at the Sheraton Hotel in Boxboro, Mass. Members of Tufts' veterinary school faculty and guest speakers will address issues of immunization, reproduction, diet and nutrition, heartworm prevention and old age in dogs. For more information, call 956-6579.

**WELLNESS**

The first Eastern New England Wholistic Health Directory is out and available through the Wellness Consortium. This directory is an index of Wellness practitioners and organizations together with the services they render.

"Wellness" is a balance of body, mind and spirit that maximizes one's potential in the environment. The goal of Wellness is to create a Wellness society that can be molded into a healing environment.

The directory of Wholistic Health Services is available at a small cost of $5.00 which includes postage and handling by writing to: The Wellness Consortium, Box 1981, Cambridge, Ma. 02139.

**POETRY**

The Annual Poetry Contest sponsored by the Massachusetts State Poetry Society, Inc. is open to all poets. Deadline for entries is April 1st. Any form, any style poem may be entered but the theme is "Renewal" and there is a 20 line limit.

Only one entry per poet is allowed. And the entry fee is $1.00 for non-members of the society. There is no fee for members.

All entries should be mailed to Urmah Emerson, Contest Chairman, 90 Woodland Road, Malden, Ma. 02148.

Send two (2) copies of the poem, one with your name and address in the upper left hand corner, one copy without your name and address. No poems will be returned unless a self-addressed, stamped envelope is enclosed with your entry. All rights remain with the poet. Winners will be announced at the May 2, 1981 meeting of the society when it meets at Stoneham Public Library in the Library Hall. Poets who do not abide by the rules will be disqualified.

**FOR COLORED GIRLS**

The Simmons College Black-Hispanic Organization and the Women's Center are sponsoring a performance of "For Colored Girls Who Have Considered Suicide When the Rainbow is Enuf," a play written by Ntozake Shange. It will be performed on Friday and Saturday, April 3 and 4, at 8:00 p.m. in Alumnae Hall, 321 Brookline Avenue, Boston. There will also be a matinee performance on Sunday, April 5, at 2:00 p.m.

Students will be charged $3.00 in advance and $4.00 at the door. The public will be charged $4.00 in advance and $5.00 at the door. There is also a 10 percent discount for groups of 10 or more. Tickets are on sale through the College's Students Activities Office at 300 The Fenway, Boston.

**LOW COST CLINIC**

The Cats Paw Shelter, in cooperation with McGrath Animal Hospital, Billerica; Winchester Animal Clinic, Winchester; and Silver Lake Veterinary Hospital, Tewksbury, will sponsor a low cost spay-neuter clinic May 3 — 9 in celebration of "Be Kind to Animals Week". Fees for cats only will be $25 female spay; $10 male neuter; $10 femalr distemper and upper respiratory vaccination; $15 feline distemper and upper respiratory and rabies vaccinations.

Applications may be obtained by writing The Cats Paw, P.O. Box 293, Billerica, Ma. 01821 or by calling the shelter at 663-2007 between 2 p.m. and 7 p.m. Applications and payment must be received by April 17. Certificates will then be returned and you may call the hospital of your choice for an appointment. Appointments will be available only during the week of May 3-9. Please do not call the hospitals if you need additional information, call The Cats Paw at 663-2007.

Over 5 million animals will be "put to sleep" this year simply because nobody wants them. Please don't allow your pet to contribute to this awful statistic. Have them spayed and neutered. You will have a happier and healthier pet.

Continued on Page S-6)

## Woburn Mall presents . . .

The Woburn Mall is proud to announce the appearance of the "Middle-earth Marionettes" from Warrington, Pa. on March 27-28th in the Grand Court Area.

The Marionettes will be performing with their creators, Carl and Patricia Odhner. This medieval show consists of two tales based on the works of English loremaster, J.R.R. Tolkien's "The Hobbit" and "The Lord of The Rings."

Showtimes are Friday, March 27th at 1:00, 3:00 and 7:00 p.m. and Saturday, March 28th at 2:00, 4:00, 6:00 and 8:00 p.m. Admission free.

Woburn Mall

CONVENIENTLY LOCATED ON MISHAWUM RD. SOUTHBOUND- Take I-93 to Route 128 South, Exit 38 to Commercial St. NORTHBOUND- Take Route 128 to Exit 38 to Washington Street onto Mishawum Road.

**MIDDLE-EARTH MARIONETTES THEATER**

**March 27-28th**

Bring your children to Woburn Mall and let them enjoy magical fairy tales with J.R.R. Tolkien's "The Hobbit"

performed by Middle-Earth Marionettes

ADMISSION: FREE

**SHOWTIMES:**
Friday: 1, 3, & 7 p.m.
Saturday: 2, 4, 6, & 8 p.m.


# TOYS "R" US®

the CHILDREN'S Bargain Town

JUST THE SELECTIONS YOU'VE BEEN LOOKING FOR, WITH DISCOUNTED PRICES AT YOUR TOYS 'R' US® STORE!

Baby Gee

Roth Gymedcar — COLORED SLIDE

13 FT. TOPBAR WITH 6 LEGS AND 8 FT. SLIDE — 99.78 OUR PRICE

Sturdy 2" tubing, 2 swings, 2 passenger glider, 4 passenger lawn swing, colored slide and U-trapeze bar. A big play center for big fun. Unassembled.

ALL ROTH AT BIG DISCOUNTS

BLAZON

8½ FT. TOPBAR WITH 7 FT. SLIDE — 74.97 OUR PRICE

Sturdy 2½" tubing. 2 swings, 2 passenger glider, rear entry slide and U-trapeze bar. Unassembled.

ALL BLAZON AT BIG DISCOUNTS

Get up to a $15 rebate from Texas Instruments when you purchase any of these Learning Aids by 3/31/81.

KENT — BOYS 20 INCH

"TRAIL CLIMBER" BMX BIKE — 77.97 OUR PRICE

Padded cross bar, stem and top bar. MX knobby tires. BMX fork. Unassem.

ALL KENT AT BIG DISCOUNTS

MURRAY

MENS OR LADIES 26 INCH "SPECTRA" 10 SPEED RACER — 79.97 OUR PRICE

10 speed derailleur. Front & rear caliper handbrakes. Racing saddle. Astro blue finish. Unassembled.

ALL MURRAY AT BIG DISCOUNTS

KENT — BOYS 20 INCH

"PATH CLIMBER" BMX BIKE — 65.96 OUR PRICE

Single speed, coaster brake. Cross braced handlebars. Motocross saddle & knobby tires. Unassembled.

ALL KENT AT BIG DISCOUNTS

Texas Instruments Learning Center — Speak & Math — ELECTRONIC LEARNING AID

OUR PRICE 68.76 — MAIL IN REBATE AVAILABLE 12.00 — FINAL COST 56.76

BATTERIES NOT INCLUDED — Details at store — ALL TEXAS INSTRUMENTS AT BIG DISCOUNTS

Texas Instruments Learning Center — Speak & Read — ELECTRONIC LEARNING AID

OUR PRICE 72.94 — MAIL IN REBATE AVAILABLE 15.00 — FINAL COST 57.94

BATTERIES NOT INCLUDED — Details at store — ALL TEXAS INSTRUMENTS AT BIG DISCOUNTS

STAR WARS EMPIRE STRIKES BACK — Kenner

TAUNTAUN ACTION FIGURE — 7.87 OUR PRICE

Hoth snow creature carries 3¾" size Star Wars figures on his back. Moveable paws & hind legs. Ages 4-up.

ALL KENNER AT BIG DISCOUNTS

STAR WARS EMPIRE STRIKES BACK — Kenner

DARTH VADER COLLECTOR'S CASE — 9.96 OUR PRICE

15¾" high. Holds 31 action figures and their accessories, (not incl.). Carry handle. Ages 4-up.

ALL KENNER AT BIG DISCOUNTS

Chuck Howard

HOOK IT FUN TOY — 1.58 OUR PRICE

Blow air foil off launching pad & hook it into overhead landing ring. Ages 6-up.

ALL CHUCK HOWARD AT BIG DISCOUNTS

Texas Instruments Learning Center — Speak & Spell — ELECTRONIC LEARNING AID

OUR PRICE 55.94 — MAIL IN REBATE AVAILABLE 10.00 — FINAL COST 45.94

BATTERIES NOT INCLUDED — Details at store — ALL TEXAS INSTRUMENTS AT BIG DISCOUNTS

Texas Instruments Learning Center — ASSORTED PROGRAMS — Speak & Spell — PLUG IN WORD MODULE

OUR PRICE 16.87 — MAIL IN REBATE AVAILABLE 3.00 — FINAL COST 13.87

Details at store — ALL TEXAS INSTRUMENTS AT BIG DISCOUNTS

YOUR EVERYDAY BABY NEEDS AT OUR EVERYDAY LOW PRICES

| | |
|---|---|
| PAMPERS TODDLER 12'S | 1.78 |
| JOHNSON'S DAYTIME 24'S | 2.58 |
| HUGGIES DAYTIME 18'S | 2.66 |
| SCOTT BABY FRESH WIPES 80'S | 2.28 |
| VASELINE PETROLEUM JELLY 7½ OZ. | 1.58 |
| WET ONES NURSERY PACK 120 COUNT | 2.68 |
| ENFAMIL 13 OZ. CONCENTRATE WITH IRON | 77¢ |
| SIMILAC QUART | 1.18 |

GRACO swyngomatic

BABY SWING — 14.93 OUR PRICE

Hand washable nylon seat. Tubular steel legs. Unassembled.

ALL GRACO AT BIG DISCOUNTS

Bilt-Rite

PADDED TOP PLAYARD — 29.96 OUR PRICE

36" x 36" with removable foam pad. Double drop sides.

ALL BILT-RITE AT BIG DISCOUNTS

GRACO swyngomatic

RECLINING SWING — 19.96 OUR PRICE

Molded plastic seat swings for 15 min. after winding. Unassembled.

ALL GRACO AT BIG DISCOUNTS

TOYS 'R' US WORLD'S BIGGEST TOY SELECTION!

MONDAY - SATURDAY 10 AM - 9:30 PM

FRAMINGHAM — SHOPPER'S WORLD MALL — between Rt. 9 & Rt. 30

PEABODY — NORTHSHORE SHOPPING CTR. — Rt. 114 & Rt. 128

WOBURN — 366 Cambridge St. (Rt. 3) — 3 miles S. of Rt. 128 (Exit 41S) in the Woburn Plaza

DEDHAM — Route 1 — ½ mile N. of DEDHAM MALL

AUBURN — AUBURN MALL

WARWICK — MIDLAND MALL

SPRINGFIELD — SPRINGDALE MALL

WATERBURY — NAUGATUCK VALLEY MALL

YOUR MASTER CHARGE AND VISA HONORED AT TOYS 'R' US®

101 STORES COAST TO COAST



# SEMINAR

## Estate Planning and Tax Savings in Massachusetts

New England Financial Planning Group and Integrated Resources Equity Corporation is conducting an estate planning seminar. The discussion will be directed to assist you in dealing with the complex legal and financial problems under the new tax laws.

Certified Financial Planner Thomas J. McFarland, C.F.P. will discuss financial aspects for your estate planning in 1981.

**Estate Planning**

A. Planning your estate under Massachusetts law.
B. Estate advantages of a Massachusetts domicile.
C. Your tax liability and probate costs.
D. Selling highly appreciated securities without paying a lump sum capital gains tax.

**Tax Savings Techniques Through Financial Planning**

An attorney will discuss legal aspects of the above plus wills, trusts and the new probate laws.

Admission is free, but by reservation only. If you and your friends would like to join us, please call Linda at 1-273-4575

**DATE: Thursday, April 2**
**TIME: 7:30 p.m.**
**PLACE: Stoneham Public Library**

**New England Financial Planning Group**
**44 Mall Road, Burlington, MA**
**Tel. 1-273-4575**

ME3-25

Supplement to Daily Times & Chronicle (Woburn, Reading, Winchester, Burlington), Lynnfield Villager
No. Reading Transcript, Wilmington & Tewksbury Town Crier, Stoneham Independent

# Parade of Events

Parade cont. from page S-5

**BREAST CANCER**

On Tuesday, April 7, the Greater Lowell Unit of the American Cancer Society and the YWCA of Lowell will co-sponsor a workshop on breast cancer. The workshop will be held at the YWCA located on Rogers Street starting at 7:30 p.m.

Speakers will include Dr. Janice Stecchi of the University of Lowell and Barbara Estabrook, a health educator along with one or more women who have had a mastectomy.

The workshop will explore such questions as: Who is at greatest risk? What are the best and safest detection methods?

Breast self-exam techniques will be taught. The event is free and open to all. For more information please call 454-6811.

**RETIRED FEDERAL EMPLOYEES**

The 1981 convention of the Massachusetts State Federation of Chapters of the National Association of Retired Federal Employees will be held May 8-9 at the Christian Formation Center on River Road in West Andover at the Tewksbury line. Registrations will begin at 9 a.m. on both days with business sessions all day Friday and Saturday. Election of state officers will be held Saturday, May 9.

Host chapter will be the John J. Ginivan Chapter 360, Lowell. Chairman of the convention is Past President of the chapter John Teague, assisted by Chapter President Anthony Galinis and Eileen Pelton, Mary Galotta and a large committee.

Invited guests include U.S. Senator Paul Tsongas and Congressman James Shannon. Guest speaker will be L.J. Andolsek, National Secretary, NARFE.

A dinner honoring chapters and individuals will be held Friday at 7 p.m. at the Center following a social hour. Dancing will follow the ceremonies. Tickets are available at $15 from the local chapter for the dinner or by calling any of the following numbers: 452-5987; 453-8578 or 454-2316.

**NATURAL HEALTH**

Dr. William W. Girouard, Chiropractic Physician of Woburn will be conducting a series of presentations concerned with the natural and preventative approach to health and disease. The lectures are open to the public and are free of charge. The first will be given Wednesday, March 25, at 7:00 P.M. The location is 27 Salem Street, Woburn. Phone 935-1436 for additional information. Pre-registration is requested.

A number of exciting, informative and easily understandable topics will be discussed. They include back pain and care, nutrition; what are your needs, vitamins and minerals; their role in health and food sensitivities, weight control principles, exercise, sports injuries, spinal and nervous system health and many more. Recent advances in the field of nutrition as used in preventative health program will be discussed.

If there are any specific questions or health problems that are of concern, bring them as Dr. Girouard will answer all questions concerning this field of health care.

The purpose of these lectures is to make people aware of an alternative approach, using natural and preventative methods in the treatment of disease and the maintenance of health.

This natural and preventative approach to health is a rapidly growing concern of many people. Those who want to learn more about increasing their health, staying healthy and preventing disease will benefit from these presentations. The information presented can be easily put to use the next day.

Each lecture will discuss a separate topic and previous attendance is not required, although recommended.

**STEPFAMILIES**

A free lecture on Children in Stepfamilies will be presented on March 31 at 8 p.m. at the Institute for Remarriage and Stepfamilies, 259 Walnut Street, Newtonville. The public is invited to hear children's reactions to their parent's remarriage and suggestions on how to help children make this transition successfully. For more information, call 964-6933.

**MIT GUILD**

The MIT Musical Theatre Guild, winner of The Real Paper's Best of Boston 1980 award for Best Singing and Music, will present Tech Show '81: I Scream Clone on April 3, 4, 10 and 11 at 8 p.m. This original musical comedy is a flavorful tale of rivalry and revenge, of murder and mayhem, — of horror and hot fudge. All performances of I Scream Clone will be held in MIT's Kresge Auditorium, 84 Massachusetts Avenue, Cambridge. Tickets are $4.00, and are available at Bostix, at the door, or by calling 253-6294.

**COLOR SLIDE SALON**

The public showing of the 5th Greater Lynn International Color Slide Salon will be held on three nights.

The first two showings will be held on Monday and Tuesday, April 6 and 7, at the Greater Lynn Camera Club, 23 Chestnut Street, Saugus at 8 p.m. Admission is $1.00. Tickets may be obtained from Mrs. Susan Mosser, 173 Central Street, North Reading, Ma. 01864.

The third showing will be held on Thursday, April 9 at the John J. Ahern Intermediate School, Mechanic Street, Foxboro at 8 p.m. This showing is sponsored by the Stony Brook Camera Club. Admission is $1.00. Tickets may be obtained from Loretta Yankee, 12 Willow Street, Franklin, Ma. 02038.

Expert judging for the Salon was done on April 6 and 7 by an extremely qualified panel of judges who separated the very best slides from the 2200 slides that were received. There were 676 acceptances, with 92 Honor Awards and 19 Medals. Entrants came from 36 states and 24 countries. The judges were Wiila Schmidt, EFIAP 5 Star Color, Harold Simms, 5 Star Color, Everett Wilson FPSA, HMNEC 5 Star Color.

The Presentation Director for the three showings of the Salon will be Mike Stamoulis, APSA, MNEC a well known salon presentator.

**DRINKING MATE**

Mystic Valley Mental Health Center Association, Inc. is offering a series of six workshops for women concerned about their husband's drinking. The workshops will meet on six consecutive Mondays beginning April 6, from 7:30-8:45 p.m. in the Barn (located behind the mental health center) at 186 Bedford Street, Lexington.

According to Lydia Leacock, Community Education Specialist who will conduct the workshops, families with abusive drinkers have some very difficult, yet predicable problems. "Some of these problems can be managed when the proper support and information is available. The aim to provide group members an opportunity to gain support."

If you want more information about the workshop or are interested in attending, "Coping With Your Drinking Mate" call Lydia Leacock at Mystic Valley Mental Health Center Association, Inc. at 641-0910 to schedule an interview.

The workshop fee is $20.00 and scholarships are available.

**ASTROPHYSICS**

The Harvard-Smithsonian Center for Astrophysics will host a special program for elementary-school-age children on Tuesday evening, April 21, featuring a lecture in popular astronomy and telescopic viewing, if the weather permits.

Dr. Joseph Patterson will present the lecture, "Exploring the Solar System: From Stonehenge to Voyager," at 7:00 p.m. and again at 8:15 p.m. Each lecture will be followed by telescopic observing on the roof of the observatory complex, if the weather permits.

Admission to the program is free, but seating is limited and tickets are required. To obtain tickets for one lecture only, send a self-addressed, stamped envelope to: Children's Night, Public Affairs Office, Center for Astrophysics, 60 Garden Street, Cambridge, Mass. 02138. Please specify the lecture you wish to attend as assignments will be made for one lecture only, with a limit of three tickets per applicant. Requests will be processed by mail only.

The lecture is held in the Phillips Auditorium of the Center for Astrophysics, 60 Garden Street, Cambridge. (The Center is located about one mile west of Harvard Square and can be easily reached by public transportation.)

**SHADOW BOX**

The Acting Place Repertory Company proudly presents Michael Cristofer's Pulitzer Prize winning play "The Shadow Box" at The Acting Place's 8 Bow Street studio theatre, Beverly, on April 3, 4, 5, 10, 11, and 12 at 8 P.M. Matinees will be at 3 P.M. on Sundays April 5 and 12. Tickets are $5 general admission and $3 students and senior citizens. ARTS BOSTON Vouchers are accepted at all performances. For reservations and information, please call 927-7254.

**THUMBELINA**

Hans Christen Andersen's beloved characters "Thumbelina and the Ugly Duckling" tred the stage of New England Life Hall in Boston Children's Theatre's colorful salute to spring, playing April 11, 18, 21, 22, 23, 24 and May 2. All performances begin at 2:00 P.M.

In Adele Thane's delightful adaptation, the Ugly Duckling and a lovely Thumbelina join forces to endure the duckling's exile from barnyard residents "Sir Gobbler" and "Dowager Duck's" mockery and elude Thumbelina's amourous, mismatched, matrimonial suitors by Ida Redfield, lighting by George Giglio, and make-up by Paula Sutor.

Group rates are available to temples, churches, scouts PTA organizations, clubs, birthday parties, etc. For information and reservations, write or call the Boston Children's Theatre, 124 Holland Road, Brookline, Ma. 02146, telephone 277-3277. We accept ARTS-Boston Vouchers.

**TODDLERS TAKE OVER**

Toddlers Take Over, a month-long series of programs for and about toddlers begins April 2 at the Boston Children's Museum.

Film maker Ben Achtenberg will be showing his film, "New Relations," which deals with the relationship between fathers and sons, and Robie Harris, author of "Before You Were Three" and "Don't Forget to Come Back," will be talking about child development.

Carla Phillips, operator of A Wing and a Prayer toy store in Duxbury, will provide useful tips on selecting toys, and staff member Bob Field will demonstrate some quick and easy ways to use the museum's Recycle scraps to make toys and games.

Other sessions for adults include advice on how to organize a play group; a slide show which explains how to set up a day care center in the home; and a Suzuki violin demonstration by children ages 3-8 from the Elma Lewis School of Fine Arts and the New School of Music, Cambridge.

A Tot Stuff workshop will present a medley of ideas and activities for parents and anyone who works with toddlers: edible arts and crafts, music and rhythms with homemade instruments, games and activities to enhance development, hints on travelling with toddlers and choosing pets for tots.

**CHAMBER OF COMMERCE**

The North Shore Chamber of Commerce will be presenting their Monthly Recognition Breakfast Meeting on Wednesday, April 1 at 7:30 a.m. at the Commodore Restaurant in Beverly.

The Chamber takes pride in recognizing Michael, John, Charles and Spero Frangos, owners of the Commodore Restaurant, for over 25 years of growth and service to the region. The original Commodore has grown from a small roadside restaurant serving homemade ice cream and fried clams to a restaurant with a seating capacity of 650 and 120 employees. Also, the Commodore Open Golf Tournament has raised over $125,000 during the past 11 years for the benefit of North Shore Retarded Children.

Our special guest speaker will be U.S. Congressman Nicholas Mavroules of the Sixth Massachusetts Congressional District. In Congress Nicholas Mavroules holds membership on many committees, a few of which are: the Armed Services Committee, the Small Business leaders from the Sixth District.

For more information concerning this April 1st Recognition Breakfast Meeting and-or the reservation of tickets, contact the North Shore Chamber of Commerce at 922-1450 between 9:00 a.m. and 5:00 p.m.

## Sail and study

The Ocean Research and Education Society's Bermuda to Boston expedition (May 7 — June 2, 1981) will offer students of all ages a unique opportunity to study several distinct marine environments found between the mid-Atlantic island and Massachusetts Bay. Enrolling in the Sail and Study program aboard the Society's research vessel, r-v REGINA MARIS, student research assistants become an integral part of the crew of the ship and assist scientists in research focusing on the coral reefs around Bermuda, the Sargasso Sea, the Gulf Stream, George's Bank, and the Gulf of Maine, ending with an examination of the population of Humpback whales found on Stellwagen Bank in Massachusetts Bay. During a series of ecological studies, shipboard biologists will investigate changes in the physical and biological environments traversed by Humpbacks as they migrate from breeding and calving grounds in warmer southern waters to summer feeding grounds in the biologically richer northern climes.

Under the direction of experienced and professional crew, students take part in all aspects of sailing the vessel including taking the helm, setting and changing sail from the deck, going aloft to make sail and stand lookout, and helping with communal maintenance chores, while assisting the science staff in primary data collection and subsequent analysis. Students are expected to complete an independent project on some aspect of the research and take two college accredited courses taught on board — Marine Mammal Biology and Methods in Oceanography. Participants must be at least 18 and in the past have been as much as 74 years of age.

For the past four years, staff and students of this Society have been engaged in research concerning the feeding, breeding and acoustic behavior of both Atlantic and Pacific humpback whale populations. This, the 27th Expedition run by ORES, is part of a year-long survey of the entire migratory route of the western North Atlantic humpbacks extending as far south as the Venezuelan coast and north to the Greenland feeding grounds.

For more information on how you can join the ORES research team this spring, contact: ORES, 64 Commercial Wharf, Department PRII, Boston, Ma. 02110.

Only At Sherwin Williams Stores

Annual Wallpaper Sale!
30%-50% off reg. price.

Save! Over 1500 Fashionable Wallpaper Patterns!

30% off
Choose from 14 Exclusive Sherwin-Williams Books including —
• Washable • Strippable
• Scrubbable • Pre-Pasted
• Fabric-Backed Patterns

(all wallpaper packaged in double and triple rolls)

Save $6 gal.
Classic 99®, Our Finest Interior Latex Paint!

Flat Wall & Trim Paint
• One Coat Coverage applied as directed.
• 840 Fashionable colors.
• Easy Application.
• Durable • Washable.
Now Only $9.99 gal. reg. $15.99

Satin Enamel
• One Coat Coverage, applied as directed.
• 840 Fashionable Colors.
• Easy Application.
• Durable • Scrubbable.
Now Only $10.99 gal. reg. $16.99

Satisfaction Guaranteed in the use of these coatings or your purchase price will be refunded.

Sale ends April 4

© 1981 The Sherwin Williams Company

SHERWIN Williams
REDSTONE SHOPPING CENTER
73 Main St., Stoneham 438-1710
MasterCard VISA
Sherwin-Williams Charge Plans Available

Medical Hypnosis
ELIMINATE
Nervous stomach-depression-insomnia-migraines-anxieties, etc.
When your doctor's help is not quite enough-
DISCOVER MONOTHERAPY—a new health science.
Hypnosis alone doesn't always do the right job. Hypnosis combined with MONOTHERAPY has a very high success ratio.
Learn to master- emotions-relaxation-confidence-memory and concentration-sexual power-no smoking-diet control.
Robert E. March, CMH*
*Certified Master Hypnotist
Reg. No. MH1278-65
306 Green St., Stoneham 438-1697

FREE SUIT FOR GROOM
with wedding party of 5 or more.
PROM DISCOUNTS
Mr. Saunders Formal Wear
281 Main Street, Reading
944-5776
80 Burlington Mall Rd., Burlington
•Salem •Peabody
MF2 4 3 25

JOHN CAMERON SWAYZE
CUTS OIL BILL 41% WITH BLUERAY.

Blueray furnace proves 41% more fuel-efficient than "smooth running" older furnace based on Dept. of Energy guidelines!
■ Unique blue flame combustion—clean blue heat—zero soot emission
■ Superior heat-trap exchanger
■ Proper sizes for most homes
■ While savings vary, Blueray makes oil a super-efficient fuel

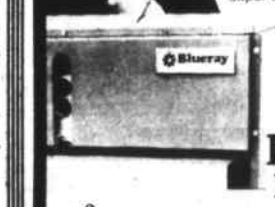


Call
BLUE TEMP Heating Service
658-5140
Also available
High Efficiency Blue Ray GAS BURNERS

# Howlands

Mishawum Road
at the WOBURN MALL

# NAME BRAND DISCOUNT CENTER

## EVERYTHING is always at discount prices!

**Save over 75%**

Misses' Jumpers by Puritan.
Reg. $42.00

NOW
**$9.99**

**Save over 65%**

Misses' brushed denim jeans by Plushbottom. Asst. pastels.
Reg. $31.00

NOW
**$9.99**

**Save up to 74%**

Levi sweaters in pastel colors.
Values to $30.00
NOW
**$7.99**

**Save over**
**50%**

Misses' coordinates
by Catalina
in red, blue, and purple.

**Save up to 50%**

"Arabesque" towels
for the bath.

| | Reg. | NOW |
|---|---|---|
| Bath | $8.00 | **$3.49** |
| Hand | 5.25 | **2.49** |
| Wash | 2.00 | **1.49** |

**Save 68%**

Men's flannel shirts
by McGregor
Orig. $16.00

NOW
**$4.99**

**Save over 80%**

Arrow "Cotton-ease"
turtleneck l/s jerseys
Origs. $17.50

NOW
**$2.99**

**Save over 80%**

Entire stock men's
long-sleeved velour shirts
Value to $36.00

NOW
**$5.99**

You bet we'll save you money—a lot of money—on all the great and favorite brand names you know and want. Because at Howlands new Name Brand Discount Centers in Saugus, Weymouth and Woburn, you **ALWAYS PAY LESS** for items that are sold for more elsewhere, regardless of their "famous label" status. Instead, you get:

- ***Everything always at discount prices—***
  *never less than 15%, usually 30%, often more! And this is for the same current season fashions and home needs you'll see in other fine stores, even for rarely discounted name brand merchandise.*
- ***Special sales***
  *that guarantee you bigger savings than usual.*
- ***Extensive selections***
  *of the best known name brand sportswear and casual clothing for misses, juniors, and men; plus children's wear and home needs.*

*We're here to save you money, so make it a point to shop us for brands and selections before you look elsewhere. You're going to love what we can do for your budget!*

**CHARGE IT!**

Ladies' Dearfoam scuff slippers
Orig. $5.00
NOW
**$3.99**

Burlington "leg looks"
textured pantyhose
NOW
Reg. $4.50 **$1.99**

Misses' cotton/poly dusters
Orig. to $16.00
NOW
**$6.99** & up

Misses' rain slickers
Reg. $20.00
NOW
**$7.99**

Jr. sleepwear by Berkleigh Jrs.
Value to $21.00
NOW
**$6.99**

Boys' boot cut Levi denim jeans
Reg. $18.00
NOW
**$13.99**

Irregular Bedmates
Twin **$6.99**
Full **$8.99**
Queen **$11.99**

Vinyl print tablecloths
60 rd., 52x70
**$3.99**

Big Boys' slacks by Billy the Kid
Reg. $14.50-$17.00
NOW
**$9.99-$13.49**

Supplement to Daily Times & Chronicle (Woburn, Reading, Winchester, Burlington), Lynnfield Villager
No. Reading Transcript, Wilmington & Tewksbury Town Crier, Stoneham Independent

*Alternative viewpoint*

# "On Golden Pond" slighty damp

By DAN KENNEDY

Have you ever watched a play that has gotten a rave review and wondered whether you were watching the same production that you read about?

That's the way I felt watching "On Golden Pond," which received a glowing review in this newspaper last week by Rick Pearl.

Now I don't mean to say "On Golden Pond," which is appearing at the Wilbur Theatre, stinks - it does have a certain charm to it.

But to call it "the best play to hit Boston this year," as Pearl did, is either a gross exaggeration or a sad commentary on the state of theater in Boston.

To dispense with the obvious immediately, yes, James Whitmore is fabulous as the 80-year-old, death-obsessed Norman Thayer Jr.

But neither the quality of the script nor the acting ability of his leading lady come anywhere close to matching his awesome talent.

Sada Thompson plays Norman's wife, Ethel, who is 10 years younger. Actually, she is more of a line-reader than an actress in "On Golden Pond," and you find yourself growing increasingly annoyed as the play wears on.

On TV's "Family," where Thompson is a star, she can get away with talking softly. On the live stage, of course, she can't. So she raises her voice to a level at which it can be heard, and loses any ability she may have had in the first place to emote.

She's fine in the parts of the play that aren't demanding. And it's true that most of her part isn't demanding at all. But in certain spots, her part calls for a deep reservoir of feeling to be called up, and she just can't do it. Her inflection barely changes.

Her ability falls so short of the mark on the very last line of the play that it would be almost laughable if it weren't for the poignancy that Whitmore has lent to the moment.

Other than Thompson, the rest of the cast is good. Rebecca Taylor, as the Thayers' daughter, Chelsea (Chelsea?) is fine. Ben Slack as Charlie the Mailman is suitably demented. Lou Bedford, as Chelsea's fiance-husband, Bill Ray, overacts - but that somehow suits his part. And Eric Brown, as Bill's son Billy, gets off to a slow start but ultimately rights himself.

But the biggest problem with "On Golden Pond" - other than Thompson - isn't the acting. It's the script. Ernest Thompson fudges this play so much that you ultimately don't really know what it is. Is it a serious play about real people? Or is it a comedy?

There's a lot of funny lines in "On Golden Pond," and Whitmore, in particular, makes the most of them. But the one-liners pile on top of one another so rapidly that the seriousness underlining the jokes is somewhat obscured.

Norman is an old man obsessed with death whose wife, Ethel, tries to comfort him and rekindle his interest in life. He has been alienated for years from his daughter, Chelsea. But he is redeemed when he and Ethel take care of Chelsea's fiance's son, Billy, for a month in their summer home in Maine.

Does that sound like one continuous laff riot? It doesn't to me. Yet that's exactly the way "On Golden Pond" too frequently comes off.

One of the most crucial moments in the play is when Chelsea finally confronts her father and tries to make amends. But it doesn't work - she has been on stage for all of 10 or 15 minutes prior to this, so you have no feeling for the bitterness between the two. As a result, it comes across as phony.

In watching "On Golden Pond," I felt like a bit of a Scrooge as I toted up its shortcomings against the glowing praise I had read elsewhere. But when it ended, I found I really wasn't alone - the audience was virtually listless. No prolonged applause, no standing ovation - just a desire to leave the theater and head out into the reality of the Boston streets.

TEWKSBURY'S "CASE GRANDE" Nursing Home Dietary Supervisor Marion Carter, hands out Shamrock shakes from McDonald's in Tewksbury to residents at a St. Patrick's Party. Not only did everyone enjoy their shakes, but 25 cents from the price of each one was donated by McDonald's to the Ronald McDonald House in Brookline.

(Photo by Rick Karwan)

## Geographic facts

The distant ancestor of today's birds was a certain type of dinosaur, some scientists believe. Both birds and dinosaurs may have developed from early reptiles that crawled on the earth more than 200 million years ago, says National Geographic World magazine.

Thousands of camels race each other every spring in Saudi Arabia at the annual King's Camel Race. One year 2,704 of the desert's swiftest competed on the 14-mile sandy course, National Geographic reports.

# 100th CONTACT center opened

CONTACT—Boston opened its phone lines to become the 100th CONTACT center in the United States and the first in New England at 7:00 p.m. on March 22, 1981. From that moment, CONTACT-Boston offered free and confidential telephone counseling 24 hours a day, 365 days a year.

CONTACT's multi-purpose befriending, counseling, crisis intervention and referral services will be extended to the entire Metropolitan Boston community. In its first year, CONTACT expects to handle between 30,000 and 40,000 calls (based on figures from CONTACT centers in cities of comparable size). Those calls will range all the way from emergency pleas for help to a friendly chat with a lonely person, from questions about the meaning of life to a simple request for a free bite to eat.

CONTACT's primary service is to listen when people need to talk. Although phone workers do not promise to be professional problem solvers, they do promise to be available around the clock to help people sort out their feelings and explore various practical alternatives. When appropriate, CONTACT will put people in touch with professional care through its comprehensive referral files of therapists, medical clinics, social service agencies and clergy.

CONTACT is more than a traditional 24-hour "hotline". It is a Christian-based ministry. Founded in 1963 by Methodist evangelist, Dr. Alan Walker of Sydney, Australia, the LIFE LINE-CONTACT movement has spread as an ecumenical outreach across four continents. Although the model and accreditation for this ministry are provided through the national agency, the major impetus for each center must emerge through local interest. And although CONTACT in Christian in its thrust, its purpose is not to proselytize or preach to callers. Rather, phone workers seek to simply and subtly communicate God's unconditional love, patience and forgiveness by providing a sensitive listening ear.

CONTACT-Boston was initiated largely through the efforts of two Boston residents who formerly worked with CONTACT in other cities. Through their research, they discovered what they felt was a great need for such a ministry in the Boston area. With the guidance of CONTACT Teleministries, USA and the help of local clergy, they began in January, 1980 planning and publicizing the idea.

## VA facts

More than two out of five Americans are potentially eligible for Veterans Administration benefits.

EXPENSIVE FURNITURE CHEAP!
MATTRESS & BOX SPRING
252 Coil Unit
TWIN SET Orig. $199 NOW $129.95
FULL SET Orig. $279.95 NOW $179.95
BY THE MAKERS OF THE FAMOUS Gold Bond SACRO-SUPPORT
BEDDING
Twin size set $89.95
Full size set $129.95
Queen size set $179.95
Pine 5 drawer chest of drawers $89.95
Bunk beds complete $249.95
"Small Ad — Big Buys"
QUINT'S DISCOUNT FURNITURE
535 MAIN ST., MALDEN 322-6650
OPEN EVERY NIGHT UNTIL 9:00 p.m.
Budget Terms Available
MasterCard VISA

BREWSTERS in WILMINGTON
CASH AND CARRY — YARD HOURS
MON. THRU FRI. 8 A.M. TO 5:30 P.M. SATURDAYS 7:30 A.M. TO 5 P.M.

FIRE RETARDANT CEILINGS
FIRE RETARDANT 2 x 4 CEILING PANELS 5/8"
CLASS 25 RATING. 2X4 GRID PANELS. CHECK WITH YOUR SALESMAN FOR SPECIAL FIRE RETARDENT ACOUSTICAL PANELS FROM MAJOR MANUFACTURER.
1.98 CLASS 25 RATING

KITCHEN CABINETS
KORAK Cabinets
"KORAK" KITCHEN CABINETS
Beautiful, contemporary styling pre-finished with rich wood tone. Base and upper cabinets come K.D. Sinks and faucets at extra cost.
IN STOCK Another new kitchen from Brewsters (Not Assembled)
10' KITCHEN CABINETS 377.73
10' Counter Top 44.21

OAK FLOORING
SELECT RED OR WHITE OAK FLOORING
Select Red or White Unfinished ... Kiln dried ... each piece is tongue and grooved and end matched.
Select Red 632. MBFT. Select White 696. MBFT.

SHINGLES
White Cedar Shingles
Extras .. 50.44 per sq.
Clears .. 36.96 per sq.
16" — 4 Bundles Per Square

THERMAL CEILINGS
FIBERGLAS
Thermal ceilings help you cut energy costs. 2'x4' fiberglas backed panels insulate. Savings vary. Find out why in the sellers' fact sheet on values. Higher r-values mean greater insulating power.
STONEBROOK 3 Inch Thickness (R VALUE 12) $5.55 Per Panel

WEYERHAEUSER PRE-FINISHED PANELS
Weyerhaeuser
BREWSTERS OFFERS A WIDE VARIETY OF PANELING AND HOME IMPROVEMENT MATERIALS. GREAT QUALITY . . . GREAT PRICES. SHOP BREWSTERS.
WOOD VENEER PANELING 4x8
1/4" SARATOGA BIRCH $14.30
1/4" NANTUCKET BIRCH $14.30
1/4" JAMESTOWN HICKORY $22.29
1/4" REVERE OAK $17.77
1/4" BRANDYWINE OAK $17.77
1/4" SUN VALLEY BIRCH $20.26
1/4" WINDSOR ELM $20.44
SIMULATED GRAIN PANELING
5/32" CRESTLINE $11.55
5/32" KILLINGTON $11.98
5/32" MOHEGAN $12.63

SHINGLES
Carton-packed. No. 1-18 Resquared & Rebutted
Carton Square — 14" Exposure No. 1-18 Gray Groove 46.98
1 Carton Square — 14" Exposure 42.38
SHAKES
24" Handsplit Shakes Resawn Back 1 2" to 3 4" Butt. 71.20 Sq
Based on 10" Exposures 5 Bundle Square 14.24 Bdle.

REPLACEMENT BURNER
FLAME RETENTION BURNER
Steady, torchlike flame maximizes oil efficient consumption. Automatic flame retention setting lock. Forced draft overcomes poor draft conditions. New lo-torque fuel unit. Exceeds govt. pollution standards.
If this unit is installed by a homeowner it should be checked out for proper operation by an experienced technician in accordance with rule No. 31 of the National Fire Protection Association and any state or local code that may apply. No claims under the warranty will be honored unless such check-out has taken place.
From 167.31 Control Kit 36.19

DELIVERY SERVICE AVAILABLE. Although we neither own nor operate our own trucks, Brewsters offers delivery service anywhere in New England at extra cost.

PARTICLEBOARD
45 LB. DENSITY INDUSTRIAL PARTICLE BOARD . . . VERY SMOOTH SURFACE
25" x 97" x 3/4" 6.45
25" x 121" x 3/4" 7.98
30" x 97" x 3/4" 7.75
30" x 121" x 3/4" 9.67
30" x 145" x 3/4" 11.59

SPIRAL STAIRS
MYLEN SPIRAL STAIRS
MYLEN SPIRAL STAIRS DO IT YOURSELF KITS.
We can help you plan one for your home. Decorative, space saving design. Adjustable and custom models in diameters 3'6" up to 8'. Easy to install. Sensible instructions, all hardware. Complete selection of tread and handrail finishes.
FROM 399.75

ELECTRICAL WIRE
HEAVY DUTY ELECTRICAL WIRE COILS
12-2 250 Ft. Coils With Ground $27.36
14-2 250 Ft. Coils With Ground $18.68

SLIMBRICK VENEER
EASY TO INSTALL
1/2" Thick, genuine kiln fired Clay Brick. Used for exterior and interior projects. Fireproof and waterproof. 36 pieces to box. Covers 6 Sq. Ft. 3/8" spacing. Choice: Adobe Red Brick or Used Colonial Brick.
Slimbrick 9.60 Box
CORNERS: 14 PCS. to Box 1 Lin Ft. Adobe or Used Colonial 8.19 Box
SLIMBRICK MASTIC Covers 20 Sq. Ft. $10.45 Gal.
SLIMBRICK

In WILMINGTON
800 MAIN ST.
WILMINGTON, MASS.
(617) 658-6720
Just 5 mins. off Rte. 128 at Exit 39

In PROVIDENCE
30 SHIPYARD ST.
OFF ALLENS AVE. (Rte. 1A)
(401) 781-9100
Exit 18 off Rte. 95

CATTLEMAN'S BUTCHER SHOP
•RT. 28, MAIN ST.
•ATLANTIC PLAZA
•NORTH READING
•ALL BEEF U.S.D.A. CHOICE
•CUSTOM CUT TO ORDER
•OPEN: Mon., Tues., Wed. Sat., Sun. 8-6 p.m.
•OPEN: Thurs., Fri. 8-9 p.m.
CALL 664-5541
Prices effective 3/23/81 to 3/29/81
U.S.D.A. — CHOICE GENUINE SIRLOIN TIPS $1.99 lb.
5 lb. Pkg.
FRESH 5-7 lb. JUMBO ROASTING CHICKEN 79¢ lb.
U.S.D.A. — CHOICE BONELESS SHORT-CUT RUMP STEAK-ROAST $2.49 lb.
10-12 lb. Avg.
FRESH - GRADE A CHICKEN WINGS 59¢ lb.
5 lb. Pkg.
U.S.D.A. — CHOICE BONELESS LONDON BROIL AND BLADE STEAK $1.79 lb.
15-18 lb. Avg.
U.S.D.A. — CHOICE BONELESS SIRLOIN TIP ROAST $1.99 lb.
OPEN SUNDAYS
PRICES EFFECTIVE MONDAY, MAR. 23 thru SUNDAY, MAR. 29
NOT RESPONSIBLE FOR TYPOGRAPHICAL ERRORS

Supplement to Daily Times & Chronicle (Woburn, Reading, Winchester, Burlington), Lynnfield Villager
No. Reading Transcript, Wilmington & Tewksbury Town Crier, Stoneham Independent



# Alexander Heimlich loves the Spring

By James B. Goldsmith

WOBURN - Spring and gardens mean different things to different people, but both amateur and professional horticulturists agree when the name Alexander I. Heimlich is mentioned - it is synonomous with the New England Spring Flower and Garden Show and excellence.

With only a trace of pride showing in his placid eyes, the 72-year-old horticulturist takes each question, turns it over several times methodically, and gives a deliberate reply. When you look at the Flower Show, what does it really mean to you? "It's a challenge. Definitely an advertisement and it costs us twice what we get back. There is no other way we could reach 131,000 horticulturally oriented people (in person). It's an educational exhibit, too, for the public and the professional." Raymond Heimlich, one of three sons, and vice president in the Heimlich Nursery & Garden Center, Woburn, continues, "The show comes at a good time of the year and is almost a tradition with us." The Heimlichs began exhibiting in the Boston Show in 1933 and have continued for 48 years. Over the years it has become a national tradition, too, with exhibits and awards in New York City, Philadelphia, Pa., Baltimore, Md., and Washington, D.C. The awards, prizes, ribbons, gold medals, silver bowls and plaques are impressive. However, Alexander Heimlich doesn't bask in the glory like some men; rather, he graciously and quietly accepts the recognition accorded his family by top professional judges, and goes about the business of finding answers to his customers' intricate and simple landscaping problems. One year in a memorandum to the flower show program chairman, the veteran horticulturist wrote: "These are but a few of the awards, and believe me, the audience will find them extremely boring." If Heimlich rested on his laurels, he would soon tire of these awards too, but this isn't the nature of the man. Mrs. Meta Heimlich knows her husband, his faults and his virtues: "I think he is an artist at it (landscape-design). He likes something with a challenge."

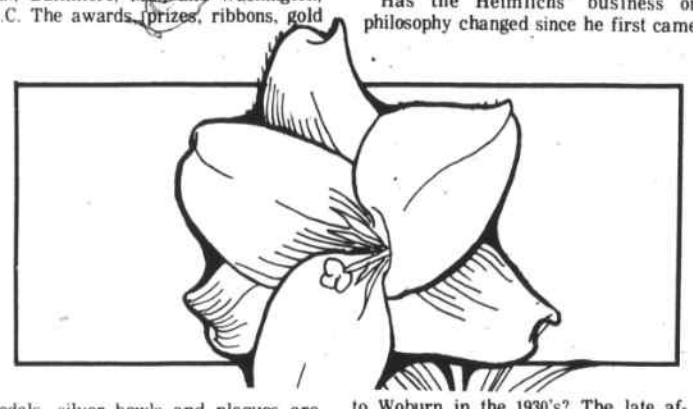

The soft spoken landscaping consultant wasn't disappointed this winter. The "something with a challenge" became a horticultural headache at the 1981 show which two aspirin wouldn't chase away. A month ago Bill Thompson, the show's designer, came to Mr. Heimlich and asked if he would be willing to landscape an exhibit scheduled for the Boston Parks Commission. The Heimlichs agreed and designed an attractive tropical garden which could be used in interior landscaping a large bank or corporate building.

The 1981 New England Spring Garden & Flower Show is a welcome relief from Winter's desolate world of white. Alexander I. Heimlich and sons of Woburn give an added dimension to the annual show with a beautifully landscaped front yard at a passive solar house.

Has the Heimlichs' business or philosophy changed since he first came to Woburn in the 1930's? The late afternoon sunlight etched the thinning white hair and eyebrows for a moment as Alexander Heimlich patiently answered the question: "We have had to change with the times and grow indoor plants." For many years, until 1975, the Heimlichs forced 50-60 percent of exhibitors' plant material for the Boston show, but the high cost of fuel and greenhouse space precludes this today. During the last seven years, the Heimlichs have "changed with the times" by diversifying. The new corporate divisions are: retail and wholesale sales; landscape, interior and exterior; and two garden centers in Woburn and Derry, N.H. Ray Heimlich's large frame is as imposing as some of the specimen trees he spots into his landscape jobs. He has grown with the job and attributes much of the firm's success to the fact "over the years we have had a man (supervisor) on the job." Heimlich's Nursery & Garden Center is known throughout New England and their reputation for excellence places them in the enviable position of being able to select the landscaping jobs they want.

Alexander I. Heimlich, Jr. (Sandy), another son, is the greenhouse man of the family. His dad says of his tall, thin son: "Sandy is the propagator, buyer for wholesale and retail sales and goes to Florida to buy (tropical) plant material." Everybody at the show (1981) is impressed with his selection of plant material (for Heimlich's exhibits).

Speaking of this year's flower show, what do Ray and Alexnader Heimlich think of it? Choosing his words carefully, the elder Heimlich blinked several times and answered, "It had plenty of color," while Raymond said in his husky voice, "The theme of the show was 'Back In Your Own Backyard' yet we had the front yard (of the passive solar house) to landscape - this limited us very much." Nevertheless, the Heimlichs came up with a pleasing blend of color, texture in plant material and walked off with the Massachusetts Horticultural Society's "Creative Design Certificate" for their effort. Meanwhile, their tropical garden exhibit garnered a State Award from the Massachusetts Department of Food & Agriculture. Each exhibit was awarded a gold medal.

Perhaps Alex Heimlich is his own judge and most effective critic. After 48 Boston shows, he has learned to blend color, texture and form so that a 180,000 square foot exhibition hall comes alive and awakens the soul and introduces it to spring. How does he keep coming up with new ideas and designs? "There is no end of ideas, there are 100,000 ideas - formal, naturalistic and semi-naturalistic. When the show ends, we start thinking about the next one." Folks who associate Alexander Heimlich with Mechanics Hall and his equisite and impressive waterfalls and pools will undoubtedly share his fond memory of the Himalya Mountains exhibit at that old, creaky wooden building with the magnificent view from the balcony. Ray estimates 15,000 gallons of water went through the waterfall every hour. Last year's show had a waterfall with a 16-foot drop which used about 7,000 gallons of water per hour.

Over the years the Heimlichs have rubbed elbows and worked with and for some "of the top people from all walks of life - the late James Underwood Crocket, a personal friend of Alex Heimlich, Carl de Suze, Carl Yastrzemski, "you name them." Like awards, names don't really impress the Heimlichs. They look them over carefully and put them in perspective.

At 72 Alexander Heimlich admits to "slowing down in recent years" and gradually giving more responsibility to his sons. Ray is quick to give credit to the firm's employees for their "competent and dedicated help" In the final analysis, this is a family business which has thrived because no one person became more important than another. They are really "Making it in Massachusetts," in a profession which sees far more red ink than black.

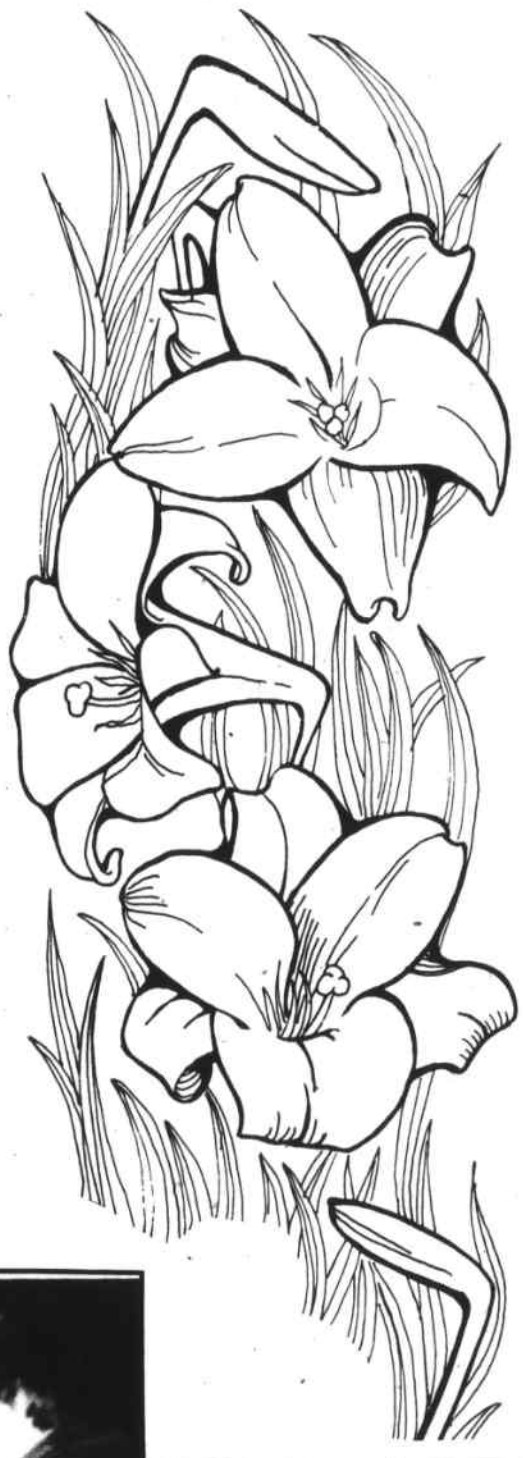

Raymond Heimlich, right, and his dad, Alexander I. Heimlich, in front of Raymond look over the side yard of the passive solar house at the flower show. Experience instinctively tells them exactly where to spot each shrub and tree. John Wajdakowski and Rick McGann are in the background.

PRE-OPENING SPECIALS

SILVER JUBILEE
TOP OF THE LINE
FULL SIZE SET $265.00
OTHER SETS FROM $119.00
SAVE SPECIAL SALE MATTRESSES

$449
7 PC. SET PINE
72x36 table, 2 leaves, closes to 36x48, 4 side chairs and 2 arm chairs

COLONIAL STYLE BEDROOM SET
Double dresser, multi-drawer high chest, mirror, night stand, headboard. In maple.
Complete 5-piece set for $499

FREE LAYAWAY — CREDIT ARRANGED

FURNITURE WORLD
373 MAIN ST., STONEHAM 438-9376
TOP QUALITY ONLY
ME3-25

PIANOS • ORGANS
ANNUAL NORTH SHORE
WAREHOUSE CLEARANCE
Now Through Sat., March 28
Mon. Through Fri. 1 to 9 • Sat. 9 to 5
Save 15% to 50%
We will be at this special location with a display representing over 300 instruments in stock.
NO REASONABLE OFFER REFUSED
NEW SPINET PIANOS - $899
NEW SPINET ORGANS - $999
• Save up to $500 on Spinet Pianos
• Save up to $700 on Console Pianos
• Save up to $1200 on Spinet Organs
• Save up to $1500 on Console Organs
• Save up to $2000 on Grand Pianos
All Models Subject To Prior Sale • Limited Quantities
boston organ & piano
ATTENTION!
This Special Sale Only At
212 MAIN ST. (Rt. 28)
READING (Next to Friendly's)

Make it in Massachusetts

DON'T MISS IT!
STUDENT EXHIBIT
Sat. March 28 7:30-9:00 (Adults)
Sun. March 29 1:00-6:00 Adults & Children

Portraits of Indian Children by student Myrna Bizzaro

Classes in:
• DRAWING
• WATER COLOR
• ACRYLIC OR OILS
• CARTOONING
• LANDSCAPE
• PORTRAITURE

Classes for Adults and Children
TO RECEIVE A BROCHURE ON ART CLASSES CALL:
245-5268
ME3-25

Velmure ART STUDIOS
655 MAIN STREET, WAKEFIELD, MA 01880

CAPITAL INSULATION CO.
SPRING SALE
• New or Older Homes
• Fully Insured
• Installers Examined by Mass. Department Energy
• WE have insulated over 11,000 homes and buildings
• Certified by:
Certified by Con-Serv div. of Bay State Gas
CERTIFIED INDEPENDENT INSULATION CONTRACTOR
FOR A FREE ENERGY AUDIT, CALL
262-8907
1213 Main St., Reading, Mass.
established 1970
ME4-15

Supplement to Daily Times & Chronicle (Woburn, Reading, Winchester, Burlington), Lynnfield Villager
No. Reading Transcript, Wilmington & Tewksbury Town Crier, Stoneham Independent

## Phobias vs rituals

# Are you obsessed with cleaning?

By DR. ROBERT A. CRUICKSHANK

Recently a client came to seek assistance because his behavior was causing serious problems in his household. He was a compulsive cleaner. During the wee hours of the morning he could be found cleaning the toilets with brush in hand. He mopped the floors and washed the sinks repeatedly. Usually in the evening, if friends dared to venture into his castle, he would continue his cleaning exercises regardless of their presence.

His wife suffered greatly. "Who wants to hear a washing marchine keep time with some quiet, relaxing music during a special evening dinner by candlelight?" his wive continually demanded of him. What guests would feel invited as they were greeted at the door with a vacuum cleaner and have to make their way through an obstacle course to the living room: trash bags, laundry baskets, extension cords, dust mops and other cleaning instruments. "My wife and kids are going beserk!" he cried. "Everyone thinks I'm a model husband and a woman's dream. In reality I'm a nightmare and one without any close friends."

He came with a common question. "Do you think I have a 'dirt phobia'? Or, am I obsessed with cleaning?" Many people become very confused about their behavior and wonder whether their actions are obsessive and even compulsive or indicative of a phobia. To make matters worse, there is even disagreement and differences of opinion in the world of therapy.

Those who are obsessive do not fear an actual object or situation. They cannot point to a definite cause for their fears. Instead, they fear the consequences. Using our "cleaner" as an example, he feared what might happen or how he would be seen by others if he did not have a clean home. Therefore, he unconsciously organized a schedule of daily rituals to insure his fears would not be realized in reality.

What kind of individual has an obsessive personality? While generalities can be misleading, we have seen patterns emerge over the years which become indicators or sign posts. An obsessive tends to seek perfection, may be stubborn and become upset over uncertainty. He is usually very organized and orderly. He presents an excellent image of being on top of things and in control of his work, his home and himself.

We all have our pet rituals. Adults and children perform rituals which have subjectively brought 'good luck'. We see certain mannerisms in professional sports or in situations where people have to 'psyche' themselves into doing their best. We watch a group of children on a daily trek to school doing the same 'rituals' each morning: throwing rocks at trees, avoiding cracks on sidewalks, rubbing sticks against fences. However, an obsessive person feels compelled to perform his rituals in order to erase his deep, inner anxiety. His compulsive rituals consume great amounts of time and must be constantly repeated.

Washing is the most common ritual. There are many reasons why people get caught up in this particular ritual. While we are taught from childhood that 'cleanliness is next to godliness' and have been instructed in good hygiene, the obsessive carries the process to an extreme. Most seem to fear the spread of germs. However, one must sometimes delve very deeply to uncover the real motivation or intent. We must recall that even Pontius Pilate used handwashing in a ceremony to symbolize that he was no longer responsible and could not be blamed for the consequences — he would not be guilty of any sin. Frequently, cleaning and handwashing can be related to the inner turmoil and guilt which produces extreme anxiety.

There are countless examples of those obsessed with cleaning and those who completely devastate the family household by constantly performing rituals which drive everyone else crazy. A good amount of patience, support and understanding is required of those who innocently stand by watching and waiting.

In therapy a client can deal with the emotional response to his obsession. A strong force at work in obsessive personalities is the deep depression. Both therapist and family must work together to interject new activities and alternative opportunities or the depression often reappears.

Another trait is indecision. An obsessive personality doubts what he has done and cannot make concrete decisions. To leave for a vacation with his family is an ordeal because he will return to check and recheck the house — are lights off? — Is it all locked up correctly? — Did I leave the gas on?

To confront obsessive demands a very exacting therapeutic process. They have very strong wills, very brilliant minds and are insecure. Ordinarily they possess exceptional talent and ability. A problem in the therapy is that the spouse does not like the partner spending so much time performing 'needless' rituals and therefore joins the ritual process in order to reduce the time spent as well as communicate understanding and acceptance. In therapy not only do we find obsessives not wanting to get to the bottom of the problem, but we also have difficulty getting the family's cooperation in relating to the gradual withdrawal of the ritual process.

As psychotherapists our concern is to make the anxiety conscious and to work for the cessation of performing these rituals. While the road is difficult and the steps are somewhat slow, if the therapist and client form a deep trusting bond and are committed to achieve the goal of freedom, success in dealing with the obsession lurks around the corner. Sooner or later obsessives usually seek professional help — the rituals become too much. In therapy the ritual process is slowly curtained and the client spins off into his new world of free space and time. Now the crucial process begins....success or failure hinges upon what the client does with his new lease on life — make it or break it he must test his own wings.

Store Wide
CLEARANCE
Up to 40% off
SQUARE DANCE APPAREL
& WESTERN WEAR
The Ferris Wheel
419 Main St., Stoneham
438-2680
"Miss Capezio" BOOTS FOR HER...
BOOTS by JUSTIN ACME & TEXAS
Lee Jeans
★Shirts ★Belts ★Hats ★Pants ★Ties ★Vests ★Buckles
Store Hours:
Mon.-sat. 9:30-5:30
Tues. & Thurs. 9:30-9:30
ME3-4 11 18 25

## Get a job

Liberal arts graduates traditionally have a more difficult time landing their first job than their counterparts with more technical degrees. However, with graduation still weeks away, liberal arts majors can launch an effective job search with the help of a new pamphlet published by the Massachusetts Division of Employment Security (DES).

"Put Your Knowledge to Work — a Job Market Guide for Liberal Arts Graduates", explains which occupations look promising for recent graduates.

Copies of the pamphlet may be obtained by contacting any of the 42 DES Job Matching Centers located throughout the State.

## Conserve water

Environmental Affairs Secretary John A. Bewick today called on all Massachusetts residents to begin water conservation efforts now in order to avoid water shortages this summer.

"The past month's rains have eased the state's water shortage," said Bewick. "But forty-two communities across the state are still reporting water shortages, and rainfall is still eight inches below normal over the past fourteen months. Unless we begin to save water now, we could face more serious and widespread shortages this summer."

Bewick has established a Drought Resources Information Program (DRIP) to channel water conservation tips to local residents. Over the next few months the program will highlight how individuals can save water and, in the process, help to ease the impact of a drought this summer.

This week's DRIP tips are on water conservation in the bathroom, where seventy-five percent of the water in homes is used.

Avoid using the toilet as a wastebasket for cigarette butts and tissue paper, as this will save the five to seven gallons needed for each flush.

Using a displacement device in the tank, such as a plastic bottle filled with stones, will reduce the amount of water required by one to two gallons per use. (The popular notion of using a brick for displacement is unwise, as it can disintegrate and cause damage to the system.)

Reducing shower time from ten minutes down to five will save as much as fifty gallons of water with each use.

Bathing with a quarter-full tub rather than a full one can save twenty gallons with each use.

Flow-reduction showerheads can be easily installed and will reduce the total shower flow from about eleven gallons per minute to as low as three gallons per minute.

Filling the sink while shaving rather than running a continuous stream of water can save as much as twenty gallons with each use.

Look for more DRIP tips in two weeks on how to save water in the kitchen and laundry.

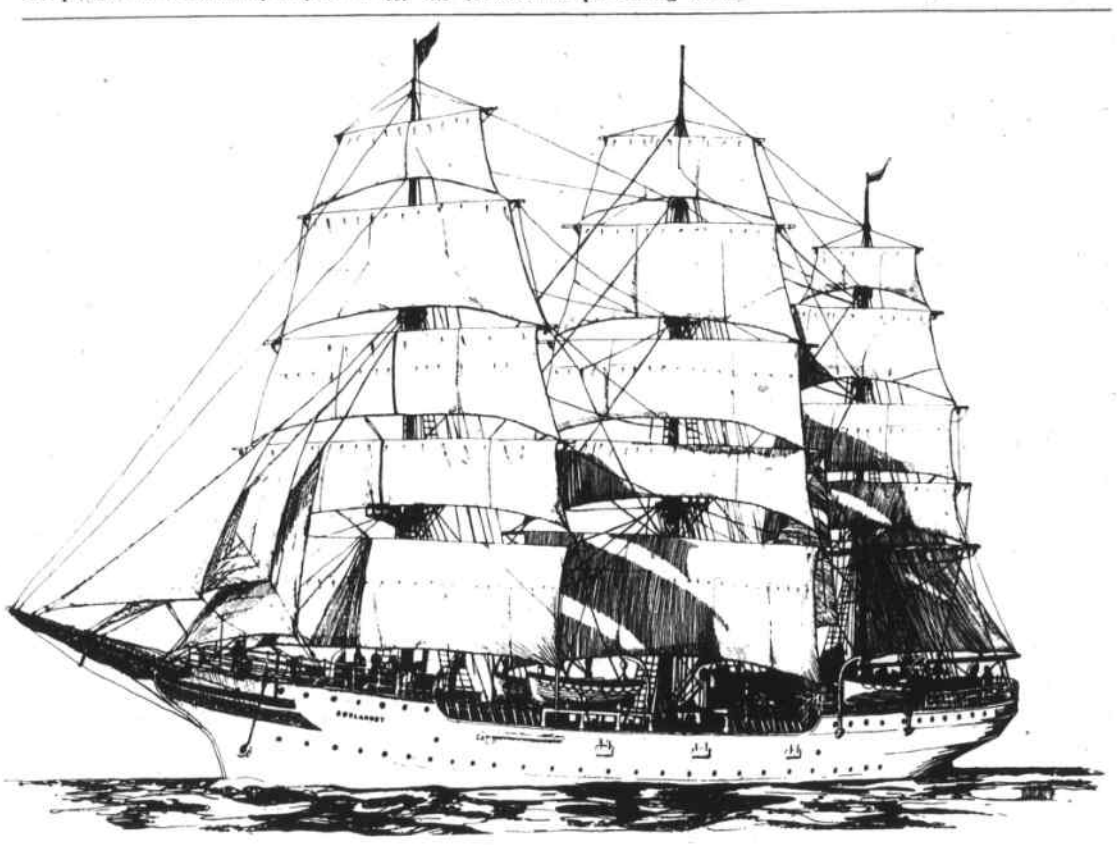

FULL-RIGGED SHIP "SORLANDET" NORWAY
NEW ENGLAND HISTORIC SEAPORT, INC.

## Take voyage back in time

How would you like to sail on a full-rigged ship like those that crossed the oceans in 1850? This summer the "Sorlandet" will sail across the Atlantic to Boston and cruise out of Boston for a total of four (4) Sea Training Cruises for youth.

Sailing on a classic full-rigged ship is a dream that has been shared by many and fulfilled by very few. Throughout Europe and in some South American nations, there are regular programs preparing young people for life by sailing on square-rigged vessels. American youth have not had this opportunity, since only "Eagle", the United States Coast Guard Barque flies the American Flag. Voyages on "Eagle" are restricted to the Cadets of the United States Coast Guard Academy in New London, Ct.

The summer of 1981 will bring an unusual opportunity to young people in America, when "Sorlandet" comes to Boston for a series of cruises. This beautiful. 200 foot. square-rigger is owned by the City of Kristiansand, Norway, and flies the flag of Norway. "Sorlandet" is an all steel ship, built to Veritas standards comparable to Lloyds 1A1 class and is maintained to that standard. She meets the Safety of Life at Sea requirements except the 1966 fire safety standards. She can accommodate 70 trainees per voyage and carries a permanent crew of 19 plus officers. She will be staffed with a medical person as part of her ships complement. Thus, over 250 Americans can experience life at sea aboard a traditional sailing ship. Under the sponsorship of New England Historic Seaport, Inc. (a non-profit corporation), she will make 2 trans-Atlantic crossings, and 2 round trip voyages out of Boston starting in early June and finishing early in September, 1981. These Sea Experience Cruises are designed for the general age group 16 to 25 years however, Father-son, Mother-daughter pairs are encouraged. Some adults above age 25 may be accommodated.

The first trans-Atlantic Cruise will leave the Canary Islands about June 10 and arrive in Boston approximately July 4th. The second cruise will depart Boston about July 8th for Halifax, Nova Scotia and return to Boston about July 19th. The third cruise will depart Boston about July 22nd for Bermuda and return to Boston about August 2nd. Starting August 10th the ship will depart Boston for the trans-Atlantic crossing to England arriving about August 31st. Air Transport to the Canaries and from England will be arranged.

The Sea Training Exercises aboard "Sorlandet" are planned to help fit young people to develop their full potential and add to their knowledge of the sea, it's navigation, it's resources, and maritime heritage. They are not typical pleasure cruises, although there will be adequate time for much enjoyment on each of the ventures.

Costs are modest and top priority will be given to those who have earned some or all of the cruise fees.

Interested parties should contact, New England Historic Seaport, Inc., a non-profit corporation, Commonwealth Pier, 164 Northern Avenue, Boston, Mass. 02210, by letter or by telephone for further information about these cruises. The telephone number in Boston is (617) 482-1976.

★ Registrations NOW Being Accepted ★
EASTERN MIDDLESEX YMCA
★ Get in Shape or Learn a new craft ★
36 Arthur B. Lord Drive, Reading, Mass.
Telephone: 944-7989
MASTERCHARGE & VISA ACCEPTED
SPRING PROGRAMS
Phone-In Registrations Accepted
Adult
Dancerobics I & II
Women's Fitness · Karate
Shorthand · Guitar I & II
Dob Obedience · Ballroom Dancing
Macrame & Weaving · Coed Fitness
Belly Dancing · Crewel · Photography
Oriental Rug Making · Pottery · French
Watercolor Painting · Mixed Media Painting
Golf · Y's Way to a Healthy Back
Youth
Gymnastics
Mom & Tot Gym · Kindergym
Kindercrafts · Preschool Gym
Biddy Basketball · Karate
Dance & Tumbling · Creative Movement
Guitar for Teens · Baton Twirling
Horseback Riding · Wt. Training and Muscle Development
Special Needs
Games · Tennis · Cooking
Tumbling & Movement
Arts & Crafts
Serving Reading, North Reading, Stoneham and Wilmington ME3-25

Take this ad with you. It's your invitation to save
30% - 50% OFF Woven Woods
Del Mar 25th Anniversary Sale ...our biggest sale ever. This coupon entitles you to unheard of low prices on Del Mar custom woven woods, the world's finest for 25 years. Del Mar is first in pattern and color selection, first in quality, and always first in value.
Offer expires April 15, 1981
Sale Extended
MIDDLESEX FLOOR & WALL CO. INC.
282 Main St.
Stoneham
For Shop At Home Service Call
662-7878
del mar woven woods
We've got you covered, America.
Name (Offer valid only with customer name, address and signature)
Address
Signature
ME3-25-4-15

The Children's Shop
READING SQUARE 944-0090
HOURS:
Mon.-Tues.-Wed. 9-5:30
Thursday 9-9
Friday-Saturday 9-5:30
Children's Shop Credit
VISA
NATIONALLY ADVERTISED BRANDS
10% - 15% OFF
Department Store Prices
• RUSS GIRL • POLLY FLINDERS • LEVI • CINDERELLA • HEALTH-TEX • DANSKIN • LONDON FOG • WEATHER TAMER
DON JUAN • DONMOOR • LEVI • CINDERELLA • BABY TOGS • OSHKOSH • CALABASH • DANSKIN • LONDON FOG • KAYNEE
GENIE-GEE • RUSS GIRL • HEALTH-TEX • WEATHER TAMER • POLLY FLINDERS • DON JUAN • DONMOOR • LEVI • CINDERELLA
BABY TOGS • OSHKOSH • CALABASH • DANSKIN • LONDON FOG • KAYNEE • GENIE-GEE • RUSS GIRL • HEALTH-TEX • WEATHER
TAMER • POLLY FLINDERS • DON JUAN • DONMOOR • LEVI • CINDERELLA • BABY TOGS • OSHKOSH • CALABASH • DANSKIN

A program of the Greater Boston YMCA
dancerobics™
Presented by The Eastern Middlesex YMCA
36 Arthur B. Lord drive, Reading
944-7989
Classes Begin Week of April 6
LEVEL I
Birch Meadow School Reading M. W. 7-8 p.m.
Congregational Church Reading M. W. 9-10 a.m. T. Th. 9-10 a.m.
YMCA Reading M. W. 4-5 p.m.
Wildwood School Wilmington M. W. 7-8 p.m.
First Baptist Church Wilmington T. Th. 9:30-10:30 a.m.
Aldersgate Church North Reading M. Th. 7-8 p.m.
LEVEL II
Birch Meadow School Reading M. W. 8:15-9:15 p.m.
Congregational Church Reading M. W. 10:15-11:15 a.m. M. W. 6:30-7:30 p.m.
YMCA Reading T. Th. 5-6 p.m.
Aldersgate Church North Reading M. Th. 8:15-9:15 p.m.
Fee: Members $32 Non-Members $40
To register, detach, enclose a check and mail to the YMCA
Name_____ Phone_____
Address_____
Course_____ Location_____
Time_____ Signed_____ ME3-25

LOSE WEIGHT FAST!
WITH HYPNOSIS
INEXPENSIVE - PERMANENT
Learn to stay slim - no will power necessary; free introductory presentation for men and women at the
Melrose YMCA
497 Main Street, Melrose
6:30 p.m. every Thursday
Bring a friend.
EASTERN HYPNOSIS ASSOCIATES
MEH

# 933-3700 "JOB MART" 933-3700

Woburn, Burlington, Winchester, Lynnfield, Reading, North Reading, Wilmington, Tewksbury and Stoneham.

## PURCHASING CLERK

Varian is currently seeking a Purchasing Clerk to process orders, perform routine follow up and all general clerical services related to purchasing activities.

Your duties will include processing orders by attaching packing slips (checking quantities), answering inquiries as to delivery status and rendering service to other departments by personal contact and telephone concerning deliveries and problems. You will also perform routine expediting by contacting vendors by phone, telegram or mail to check progress and status of orders under the guidance of a buyer or expediter along with the expedition of internal shipments of Varian's supplied materials to vendor.

Ideally, you should have 2 years of general office experience and be able to communicate effectively, as you will be handling correspondence and letter replies as well as be responsible for all form information and forms used in the purchasing department.

We offer an excellent salary and benefits package (including medical/surgical, dental and life insurance, profit sharing, full tuition reimbursement), along with a genuine opportunity to advance. Could you be one of our new Associates?

**Please call the Personnel Department at 935-5185, ext. 229 to arrange an interview. Or write to us at Varian Associates, Industrial Equipment Group, 52 Cummings Park, Woburn, MA 01801. We are an equal opportunity employer.**

VARIAN
Be Known For Your Associates 23-25

## INDULGE!!
### NEW SPRING PREVIEWS

**READING**
**Exec Secy $250+**
Prime oppty offers fresh challenge to business SUPERSTAR. Interesting & Varied responsibilities. Exc. skills.

**WOBURN**
**Payroll Trainee $200**
Calculate yourself into a future filled with opportunity. Need aptitude for figures. Call today!

**WILMINGTON**
**Office Trainee $190**
Enjoyable client has opening for creative indvl to pitch in & assist with varied duties. Full benefits.

**STONEHAM**
**Admin/Asst $300**
If you can execute a full range of ofc. procedures & have exc typing skills, expand your income with us!!.

**BURLINGTON**
**Doctor's Asst $220**
Make decisions for well-known facility. Schedule appts, answer busy phones & type conf. reports.

**READING**
**Fashion Recep $195+**
Busy retailer needs enthusiastic learner to meet & greet prestigious buyers. Advance into sales.

Snelling and Snelling THE PLACEMENT PEOPLE
NO. 6 LAKESIDE OFFICE PARK WAKEFIELD
EVENING HOURS ARRANGED 245-5610 24-26

## MARCH 29TH
## New England Rehab Day
## NURSING OPEN HOUSE
### Noon to 5 P.M.

•RN's •LPN's •Experienced Nursing Assistants •Student Nurses •Graduate Nurses

Join New England Rehab for lunch and a tour of the 200-bed physical rehabilitation facility. Learn about the NEW wage/salary scales and excellent benefits program.

•Increased weekend & shift differentials •Life, health, dental, and disability insurance •Profit-sharing •Pension plan •5 week advanced scheduling •NO ROTATING SHIFTS •And so much more!

Find out more about the positive, teamwork approach. Meet the members of the Rehab team at:

Tours
Exhibits
Continuous luncheon buffet
Benefits booth

New England Rehabilitation Hospital
2 Rehabilitation Way
Woburn, MA 01801
935-5000

an equal opportunity employer m/f

24-26

NEW ENGLAND REHABILITATION HOSPITAL

## Customer Service Representative

Drug chains and large independents. We are in need for the right person to join our Customer Service Department to coordinate the shipment and delivery of orders received by company sales representatives. This person would act as the liaison between sales representatives and the distribution department and would assist the customers in resolving problems with the delivery of products. We are looking for a person with 1-3 years of experience to serve the above mentioned accounts.

**Competitive wages and benefits. For an appointment interview please call the Bedford Personnel Office at 275-1300 between the hours of 9 a.m. and 3 p.m., Monday through Friday.**

Fanny Farmer CANDIES
4 Preston Court
Bedford, Mass.
01730
An Equal Opportunity Employer 23-25

## Trainee Assembler

Will be trained in the use of hand tools, test equipment, soldering and wiring of various assemblies.

DATA INSTRUMENTS offers a liberal benefits program, competitive salaries and a congenial working atmosphere.

**Please call Paulette Jacobson at 617-861-7450**

No agencies, please

**DATA INSTRUMENTS, INC.**
**4 Hartwell Place**
**Lexington, Mass. 02173**
an equal opportunity employer 23-25

## Machinist-Group Leader
### 2nd Shift
### (3:30 p.m. - 11:30 p.m.)

You will set up and operate a variety of lathes, millers and grinders in our busy, well-equipped production shop.

As Group Leader, you will plan and design work as well as instruct personnel and set up jobs when necessary.

You should have at least 5 years' related experience as well as supervisory experience. You will receive 2nd shift differential in addition to a Group Leader differential.

**Please call 658-6100, Ext. 369 and speak with Pat Flanagan to arrange for an interview.**

DRC DYNAMICS RESEARCH CORPORATION
**60 Concord St., Wilmington, MA 01887**
an equal opportunity employer m/f 23-25

## Chemical Equipment Operator
### (Woburn 1st & 2nd Shifts)

Openings exist for chemical equipment operators to work in our Woburn plant. Duties include selecting, measuring and mixing a variety of chemicals using various types of mixing equipment.

We require experienced individuals to assume these responsibilities and we offer an excellent starting salary and benefits.

**Interested persons should visit our Lexington facility and complete an application in order to be considered for an interview at our Woburn plant.**

amicon
AMICON CORPORATION
**25 Hartwell Corporation**
**Lexington, MA 02173**
We are proud to be an affirmative action employer m/f. 23-25

## PRODUCTION HANDLERS/ PACKERS

No experience necessary and $4.02 an hour to start on our day shifts makes this job a super opportunity for responsible persons.

Sweetheart Plastics, the leading manufacturer of disposable cups, containers and dinnerware, offers their Production Handlers/Packers a full range of company-paid benefits.

You'll enjoy our pleasant working conditions, rapid pay increases, tuition reimbursement, free health and life insurance, paid vacation, holidays and sick pay and exceptional opportunities for advancement.

Applicants who can be flexible regarding shift hours, should visit our Personnel Office, 9AM - 5PM, Monday - Friday, or call: 658-9100.

Sweetheart
PLASTICS DIVISION OF MARYLAND CUP CORP. WILMINGTON, MASS. 01887 24-26

**SECRETARIES**
**TYPISTS**
**CLERKS**
**KEYPUNCH OPS**
**SWITCHBOARD**
**BOOKKEEPERS**

Immediate openings, for long or short term jobs in the Rte. 128 - 93 areas. Excellent pay. NO Fee.

Olsten TEMPORARY SERVICES
**7A Meriam St.**
**Lexington, MA**
**861-0707** 3/23x
an equal opportunity employer

## SECRETARY
### IMMEDIATE

Immediate opening for qualified person to work in Sales Department in national organization. Job requires interfacing with customers and sales personnel. Typing (55 WPM) required. Shorthand desirable. Excellent fringe program package. Pleasant working conditions. Nearby shopping center.

**Call Fred Welch at 933-8600**

Mosler
An American Standard Company
20 Commerce Way, P.O. Box 2009
Woburn, MA 01888
an equal opportunity employer 25-27

## Purchasing Secretary

A busy job with a variety of duties awaits an enthusiastic person in our purchasing department.

You will coordinate receiving documents and prepare all purchase orders and department correspondence (accurate typing a must). This job involves daily phone work with an opportunity for growth in an expediting position.

We offer competitive salaries and full range of employee benefits, including a dental insurance program. Please call Linda Ann Martin, Employment Manager at 658-6000 to schedule an interview.

Charles River BREEDING LABORATORIES, INC
FROM THE HAND OF THE VETERINARIAN TO RESEARCH
251 BALLARDVALE ST
WILMINGTON, MA 01887
An equal opportunity employer. 23-25

## MAINTENANCE PERSON

Part-time position available. Hours flexible. Duties to include: emptying trash cans, waste baskets, cleaning and restocking restrooms, sweeping and other janitorial functions.

Charrette offers excellent benefits and competitive wages.

Please phone Personnel at **935-6000.**

An Equal Opportunity Employer M/F 23-25

**FULL TIME AND PART TIME**
## Clerical Positions Available

Typing required, 5 day week. Liberal benefits. Ample parking. Excellent chance for advancement.

**Contact Mrs. Allen at 861-8750 for an interview**

**Liberty Mutual Insurance Company**

an equal opportunity employer m/f 19-25

## TYPISTS!
**ADIA offers you:**

- Top rates
- Excellent health and life insurance plan
- Paid holidays and vacations
- Jobs to fit your schedule-short or long term

**Call us or come in now!**

adia temporary services
**265 Winn Street, Suite 102**
**Burlington — 273-1840**
23-25

## ENTRY LEVEL PROGRAMMER
### 14K
### Training Provided

We have several openings for people with at least one year exposure to cobol programming. Hands on experience is not necessary however you must have a strong basic knowledge of cobol and its applications.

A degree in computer science or math a BIG PLUS.

**Call 933-7265**

Search inc
**165 New Boston Street Woburn, MA 01801**
All Fees Company Paid 23-27

## Licensed Nurse
**11-7**
**Full Time or Part Time**

**Good benefits. Shift differential, paid BC/BS, Master Medical, dental insurance, pension plan, paid holidays, vacation and sick pay.**

**Call Mrs. Kelley, between 8 a.m. and 4 p.m.**
**— 933-8175 —**
**Woburn Nursing Home** 17-22tf

## The Woburn Job Service Center Has Openings

| | | |
|---|---|---|
| FOOD SERVICE WORKER | Bedford | $4.22/HR. |
| CASHIER | Burlington | $3.50/HR. |
| MATERIAL HANDLER (P.T.) | Woburn | $88/WK. |
| RATING CLERK | Burlington | $160/WK. |

COME INTO OUR JOB SERVICE CENTERS AT
12 Walnut St. Woburn Center — Ample Free Parking Both Locations — Burlington Mall Entrance 3

## VENTILATING CLEANING COMPANY

Opening for shift starting at 3:30 P.M.
10 hours plus a night — 4 nights a week
Starting pay $3.90 an hour.

**Call between 9 a.m. and 3 p.m.**
**— 944-9055 —** 24-26

## Help!

Electronic mail order. Full time and part time.

*Call 935-7328*
9-5 p.m. for information 19-25

## CMC KEY TO DISC and 129 OPERATORS
### 1st & 2nd Shifts

P & A offers paid holidays, vacation and excellent benefits (health and dental).

**For personal interview, call Barbara Miller, 272-7723.**

**Programs & Analysis, Inc.**
**21 Ray Avenue, Burlington, MA 01803**
An affirmative action/equal opportunity employer 25-31

Supplement to Daily Times & Chronicle (Woburn, Reading, Winchester, Burlington), Lynnfield Villager
No. Reading Transcript, Wilmington & Tewksbury Town Crier, Stoneham Independent

# 933-3700 "JOB MART" 933-3700

Woburn, Burlington, Winchester, Lynnfield, Reading, North Reading, Wilmington, Tewksbury and Stoneham.

## Receptionist $200

Beautiful new office, brand new easy to learn phone system, lots of diversity and much more.

## Acctg. Clerk (Will Train) $160

Plush corporate offices, well established local mfg. seeks roll w/punches person who is good with figures. If you are looking for a challenge and growth this is an excellent opportunity.

## Customer Service $220

Diversity, people contact, challenge and growth. This reputable growing firm will train the right person who is outgoing and detail oriented.

## Marketing Secy. $225-$270

Nations leading mfg. of Cad/Cam equipment seeks dynamic professional for heavy interfacing and administrative duties. Tons of growth, excellent benefits.

## Sales Secy. $235

Reputable Hi-Fi firm seeks people oriented person with good skills and ability to work under fast paced pressure.

**Please come and talk with us about the Permanent and Temporary positions that are available to you.**

wellesley professionals
165U New Boston St.
Woburn Office
933-8788
25-27

## Pick a Part-Time

### RN — day shift

Our I.V. therapy department has an opening for an experienced I.V. nurse several days a week which may include alternate weekends.

### EKG TECHNICIAN — weekends

Are you an experienced EKG technician who could give us day or evening hours on an alternate weekend schedule?

### WEEKEND AIDES

Work Saturday, Sunday and holidays from 7 a.m. to 3 p.m. to maintain patient rooms and bath areas. Ideal for students or semi-retired persons.

### MEDICAL TRANSCRIBER — part time

If you are an experienced transcriber and have a few spare hours, we would be happy to try to work around your schedule. Applicants should have an excellent command of medical terminology.

**For further information, please call Mrs. Levinson at 729-9000, ext. 276 between 9:00 a.m. and 2:30 p.m.**

WINCHESTER HOSPITAL
Winchester, MA 01890
an equal opportunity employer m/f
23-27

## MATERIAL CONTROL

EG & G Wakefield Systems is currently seeking a Material Control Coordinator to develop schedules of all materials required for the various Manufacturing Departments and to ensure that divisional plants and priorities are met, assist in establishing and maintaining adequate inventory levels, coordinate and expedite the flow of materials and sub-assemblies, investigate the causes of material shortages and initiate corrective action, prepare and maintain varous status reports.

**This position requires extensive training and experience in the material control field. A minimum of 5 years experience is desired. We offer a competitive salary, a full package of employee benefits and a fine opportunity for advancement. If you are interested in working in a highly visible and challenging environment, send your resume to: Dan Cuoco, 60 Audubon Road, Wakefield, MA 01880 or call (617) 245-5900, Ext. 114.**

EG&G LEADERSHIP IN SCIENCE AND TECHNOLOGY
An Equal Opportunity Employer M/F
25-27

## Join the Winners Circle and Register With Us

**75% of the Best Job Openings are never advertised. We at Circle Employment Consultants have Client Companies that deal EXCLUSIVELY WITH US.**

**SECRETARY** $250
Manufacturing consultant needs a conscientious individual with previous secretarial experience who is willing to learn word processing.

**CUSTOMER SERVICE** $200 PLUS
Heavy phone contact with customers and national sales representatives.

**WORD PROCESSOR** $250
This is where it's at. Lots of variety with this position.

**LEGAL SECRETARY** $250-$300
We have several excellent opportunities for experienced legal secretaries.

**EXECUTIVE SECRETARY** $13K
Corporate executive offices of this Fortune 100 Company are seeking a secretary who can function in an administrative capacity for the company treasurer.

**CLERK TYPIST** $160
Do you type 35 wpm? We have several entry level position in companies that may match your interests. Promotionable spot, good benefits.

**EXECUTIVE SECRETARY** $240
Excellent organizational, communication and secretarial skills. Person must be professional and comfortable being challenged by a responsible position.
23-27

**We can help you build up your skills if they aren't quite there.**

**Call — 273-4660**

Early and late appointments
**6 New England Exec. Park — 4th Floor — Burlington**

CIRCLE EMPLOYMENT CONSULTANTS
*"We Are The People Who Care"*
ALL POSITIONS PAID BY CLIENT COMPANIES

THERMAL ASSOCIATES, INC.
36 Montvale Avenue
Stoneham, MA 02180

THERMAL ASSOCS

- Life Insurance
- Advancement
- Merit Raises
- Relax with Paid Vacations, Holidays
- Equal Opportunity Employment
- Health Insurance
- Tuition Reimbursement
- Cash Incentive Progs., Coffee
- On The Job Training
- Shifts: 1st & 2nd (4 day work week)
- Sick Days
- Accessible to Routes 93, 128 & 28

Openings for
**FULL-CHARGE BOOKKEEPER— 3-5 years experience; CNC OPERATOR and set up person.**

**Soon to be moving to North Reading**

Call 438-0854 for an appointment or come in and see us. Saturday appointments are available. Personnel Office - 2nd floor.
An Equal Opportunity Employer
25-27

## Electronic Assemblers

Printed circuit board assembly, wiring and soldering experience is helpful but we will train.

MKS Instruments, Inc., conveniently located near the Burlington Mall, offers competitive wages and an excellent benefits package including 100% employee paid group health, life and disability, 10 paid holidays, 12 days vacation after one year, tuition reimbursement and profit sharing plan.

**Interested applicants should call Marion Downing at 272-9255, Ext. 440 for an interview appointment.**

An Equal Opportunity Employer M/F
25-27

MKS INSTRUMENTS, INC.

## Be a CAMERA STRIPPER For SWEETHEART PLASTICS

If you have 2-4 years related experience in preparing and processing photographic negatives used for printing plate making operations, the leader in the plastic food container industry has a job for you.

Competitive wages and a super benefit package including 100% tuition reimbursement and free life and health insurance make the camera stripper's position a super opportunity for the qualified applicant.

Visit our Employment office Monday to Friday, 9 to 5, or send your resume to Joseph Bly.

Sweetheart
PLASTICS DIVISION OF MARYLAND CUP CORP., WILMINGTON, MASS. 01887
25-27

## ARE YOU TEAM ORIENTED?

# SECRETARIAL-CLERICAL SERVICES PERSONNEL

We have diversified positions available in a team-oriented department. Never a dull moment! Handle general correspondence and clerical assignments with some telephone responsibilities. Learn to operate the Data Entry Console.

We do not need heavy experience....what we do need are individuals with eagerness to learn. Typing 50-55 wpm.

Excellent opportunity to be a part of our fast expanding data processing organization. You can count on a good starting salary with review and vacation in 6 months. Conveniently located in the Banks Square area of Waltham — 3 minutes from Exit 49E, Route 128.

**Call our Personnel Department at 890-2700 for an interview appointment.**

**BayBanks Data Services**

**235 Wyman Street, Waltham, Massachusetts 02154**
an equal opportunity employer
24-26

## SEASONAL RECREATION POSITIONS

**Day Camp Director**
(Special Needs)
**Day Camp Leaders**
(Special Needs)
**Adventure Program Director**
**Park Maintenance Workers**

**BURLINGTON RECREATION DEPT.**
**— 272-7330 —**
23-25

## Accounts Receivable Clerk

Accounting Department in a Burlington Manufacturing firm seeks indvidual with minimum of 1 year receivables experience for Invoicing Billing, Sales and C.R. Journal Posting and daily banking. Typing 50 wpm and facility with 10 key adding machine a must. Competitive salary, company paid benefits package.

**For appointment call Personnel at 273-0890**

POLY-STRUCTURES, INC.
100 Cambridge St.
Burlington, MA 01803
Exit 41N off Route 128
An equal opportunity employer m/f
23-25

## PART TIME HOME HEALTH AIDES

Join North Shore's quality home care team. Learn valuable health care skills and provide essential, meaningful services for elderly and disabled in their own homes.

Starting pay: $3.85 per hr; increases to $3.95 at 400 Hrs., $4.05 at 1000 Hrs., $4.15 at 2000 Hrs., etc. (wage includes travel allowance)

Flexible hours, work near home, paid vacation, paid in-service, health insurance plan available, and referral bonuses. Transportation needed.

**Free state certified training starts April 6.**
**Also Openings for Certified Home Health Aides.**
**Call today for interview**
**233-6611 or 531-8825**
24-26

SUSQUEHANNA CARE AT HOME INC.

## Paris in the Spring Time

**16K**

## Executive Secretary

If you're a take charge person who can handle lots of responsibility and deal with corporate people at all levels, this exciting right hand position to the chairman of the board of an International Fortune 500 company can be yours.

You'll need approximately two years of experience at the executive level, typing, shorthand, a strong understanding of office systems and a professional and personable manner. Both in person and on the phone. You'll be speaking daily with Paris and it's great in the springtime.

**Call now and we'll tell you how great.**

**Call 933-7265**

Search inc
165 New Boston St., Woburn, MA 01801
All Fees Company Paid
23-27

## ARRANGE YOUR OWN SCHEDULE!

**Homemakers-Home Health Aides**
**Parents, Students, Others**

Provide companionship and home management assistance for the elderly. Flexible hours to suit your schedule. Top pay rates, vacations, medical insurance and referral bonuses.

NEEDED IMMEDIATELY
**CERTIFIED HOME HEALTH AIDES**
Training Program to start mid may to receive home health aid certification.

**PARAMEDICAL NURSING SERVICES**
(affiliated with 1st Temporary Services)
175 Cambridge St., Burlington, MA
**— 273-1565 —**
25-31

## Dolan-Jenner

ELECTRONIC CONTROLS — FIBER OPTICS

### ELECTRONIC TECHNICIAN

This key technical position requires previous responsibility as a Production or QC Test Technician, Analog/Digital experience, and component-level trouble shooting ability. You must also have the talent for communicating effectively with our Engineering Group on technical matters, and for working largely without supervision. Opto electronic experience is desirable, but not essential.

### ELECTRONIC TEST TECHNICIAN

Excellent opportunity for a capable person with technical school education. Experience in testing and trouble shooting analog and digital circuitry desirable.

### ELECTRONIC ASSEMBLER

P.C. Board and light mechanical assembly. Experience preferred, but not required.

### FIBER OPTICS ASSEMBLER TRAINEE

No experience required. Training will be provided for specialized light assembly work. Good vision and manual dexterity required.

D.J.I. is a well established manufacturer of industrial electronic controls and fiber optics and offers competitive starting wage, opportunity for advancement, pleasant working conditions and a full fringe benefit package.

**Apply in person or call Ms. Harrington at 935-7444 for an interview appointment.**

Dolan-Jenner Industries, Inc.
Blueberry Hill Industrial Park
(off Holton St.)
Woburn, MA 01801
Equal Opportunity Employer
24-26

## PART TIME CASHIER and SALESPERSON

Needed for general sporting goods. Retail experience helpful. Apply in person —

*Coleman's Sporting Goods*
237 Lexington St.,
Woburn, MA 01801
*equal opportunity employer*
25-31

## TECHNICIAN CUSTOMER SERVICE ENGINEER

We are seeking someone with exceptional mechanical ability and enjoys field service. Field related experience is a plus. If you have an AA degree in mechanical engineering this is also a plus. Leading manufacturer of automated marking equipment is seeking an ambitious self-starter as a field service engineer, Boston area. Outstanding company benefits including company paid dental and credit union. Some travel required. Salary to commensurate with experience.

**Call for appointment**
**— 617-329-3157 —**

**Kimball Systems**
Equal Opportunity Employer M/F
25-31

## General Clerical

If you have good clerical skills or are good with figures, have a pleasant telephone personality, and enjoy a busy congenial atmosphere, we have the opportunity you have been looking for. We are a small branch of major electronic distributor in need of someone to handle general clerical duties along with purchasing and expediting. Light typing skills are required. The successful applicant will receive a competitive salary, company paid life, medical and dental insurance, along with excellent advancement opportunity.

**To arrange an interview contact Bob LaRue**
**617-935-7820**

**Brownell Electro, Inc.**
*An equal opportunity employer M/F*
25-26,30

## TAILOR

**— FULL TIME —**

We have a permanent full time opportunity for an 'All-around Tailor'. We are looking for a person with high production, experience in customer service and customer fittings. If you enjoy working with people and receiving liberal employee benefits, including a 40% employee discount, retirement plan, and more, please apply in person to the store manager of:

**KENNEDY'S**
BURLINGTON MALL
*An equal opportunity employer M/F*
25-31

## Cleaning Positions in Burlington Area

**GENERAL CLEANERS**
5 PM - 9 PM, 6 PM - 9 PM, 6 PM - 10 PM
**SPRAY BUFFERS**
6 PM - 10 PM
**MATRON**
10 AM - 2 PM (flexible hours)
**EXPERIENCED SUPERVISORS**
With references. 6 PM - 9 PM
**— 272-9410 —**
25-27

## WE NEED YOU NOW!

FIRST TEMPORARY SERVICES has immediate openings for skilled **typists, secretaries, switchboard operators,** and **proof readers.**

We offer competitive pay rates, vacation pay, insurance benefits and bonuses. Short and long term assignments. Call or come in today.

First TEMPORARY
175 Cambridge Street, Burlington, MA
**— 273-1421 —**
18-24

## Floor and Carpet Care

**LEAD PERSON**

Established maintenance company has immediate full time opening nights, for a mature and reliable person for floor and carpet care.

**For further information call**

**SUBURBAN SERVICES**
**— 245-4030 —**
9:00 A.M. - 5:00 P.M.
25-27

# 933-3700 "JOB MART" 933-3700

Woburn, Burlington, Winchester, Lynnfield, Reading, North Reading, Wilmington, Tewksbury and Stoneham.

## printed circuit where quality counts.

Printed Circuit Corp., a leader in the manufacture of high reliability printed circuit boards, has immediate openings for trainees and for experienced individuals who seek growth opportunities.

Positions on all 3 shifts include:

- N/C Drill Operators
- Platers
- Tapers
- Photo Lab Technicians
- Silk Screeners (Experienced)
- Methods Engineering Aide
- Accounts Payable Clerk
- Methods Engineer

If you are interested in joining a recognized leader with 20 years expertise, stop by our Personnel Department to fill out an application.

**Come Grow With Us!**

PRINTED CIRCUIT corporation
10 MICRO DRIVE
WOBURN, MASS. 01801
(617) 935-9570
An Equal Opportunity Employer M/F
23-25

## At Bentley you'll earn a lot of FREEBIES!

Like 2 college courses a semester absolutely FREE...and a trouble-FREE commute to our beautiful Waltham campus...FREE parking... FREE health insurance...a contributing life-insurance policy...paid holidays, and a paid vacation. FREE yourself of a job that just pays a salary. We now have the following positions available, so come to Bentley -- where some of the best things in life are FREE!

***SECRETARY/RECEPTIONIST** Good typing skills, a pleasant telephone manner and the ability to relate well to people are required.

***SECRETARY** Good typing skills, shorthand, business school graduate or the equivalent in work experience is required.

***PAYROLL CLERK** Good accounting aptitude and number sense, high school graduate with at least one year's experience and the ability to relate well to people is required.

***COMPUTER OPERATOR** High school graduate with either graduation from vocational school training in computer operation or one year's experience operating computers is required.

For immediate attention please call the Personnel Office at **891-3427**.
We are actively seeking inquiries from women, minorities and disabled persons.

**BENTLEY COLLEGE**
An Equal Opportunity Affirmative Action Employer
Beaver & Forest Sts.
Waltham, MA 02254
(617) 891 2000
24-26

## UNITED STATIONERS

UNITED STATIONERS, one of the largest office supply wholesalers in the country, has the following openings:

### TRAFFIC COORDINATOR

Responsibilities include the day to day clerical activities of the Traffic Department. Must possess good typing and telephone communication skills. Knowledge of procedure involving claim work, tracing and scheduling shipments helpful.

### SALES/SERVICE TYPIST

**Part Time**

Excellent typist. 50-60 wpm. Hours to be arranged.

UNITED offers competitive salary and an excellent benefit package. For appointment please call or come into the Personnel Department — 933-0060.

415 Wildwood St., Woburn, MA 01801

UNITED STATIONERS
an equal opportunity employer m/f
24-26

## NEW OPPORTUNITIES

### DATA CONTROL DELIVERY CLERK

Collect and distribute data input and output according to pre-determined schedule. Maintain controls on test input and output.

### POLICY TYPISTS

Several positions open for entry or re-entry level typists. We require a typing speed of 35 wpm or better. An excellent opportunity to build or polish your typing skills.

### LOSS ANALYST

Prepare all loss information used in monthly and annual reports on insured losses. Position requires good numerical skills and attention to detail. Prefer some key entry experience but will train.

### POLICY WRITERS

Opportunity to join our Underwriting and Rating Division.

The successful candidates will possess a flair for writing and organizational skills. Experience not essential since we will train.

These positions offer an excellent opportunity to develop an interesting skill outside of the usual clerical responsibilities.

### ABSTRACTOR

Translates (codes) policy rating material into stat codes, key data into computer Entrex system. Position requires aptitude for figures, neat handwriting, written communication skills, proficiency with calculator. Key punch exposure preferred but will train.

Apply in person or call Scott McKearney, 890-9300.

MARKWRIGHT BOSTON INSURANCE
A Major Industrial Insurance Company
225 Wyman Street
(Off Route 128)
Waltham, MA 02154
an equal opportunity employer m/f
23-25

## LABORATORY TECHNOLOGISTS

- **Full Time**
  9:00-5:00 P.M.
  Monday-Friday
- **Part Time**
  9:00-5:00 P.M.
  Every other Saturday and Sunday
- **Part Time**
  4:00-12 midnight
  Every other Saturday and Sunday
- **Part Time**
  8:30-4:30 P.M. BACTI
  Every other Saturday and Sunday

Must be an MT, MLT or CLA with 1-3 years' experience in all clinical areas including BLOOD BANK.

**For an interview appointment please contact Employee Relations at 933-6700, Ext. 218.**

CMH
Choate Memorial Hospital
21 Warren Avenue Woburn, MA 01801
An Equal Opportunity Employer M/F/H
23-25

## MAKE SOMETHING OF IT!

Do it here at DRC, in our friendly manufacturing division. You'll be one of the many small teams of people who make something of DRC every day -- carrying through what we've put on paper.

Atmosphere, encouraging. Promotions, always from within when we can. The salary and benefits are competitive. The facilities and equipment are up-to-date. And we're looking for you. Want to make something of 1981? Start here:

### EXPERIENCED ELECTRO-MECHANICAL ASSEMBLERS

We have an immediate opening for an individual familiar with ultra-sonic wire bonding, and die bonding to work on our new modular encoder line. Background in the area of small components and familiarity with microscopes helpful.
We also have an opening for an assembler with at least 2 years' experience soldering PC boards.

**Please call 658-6100, Ext. 369 and speak with Pat Flanagan to arrange for an interview.**

DRC DYNAMICS RESEARCH CORPORATION
60 Concord St. Wilmington, MA 01887
An equal opportunity employer M/F
23-25

## Accounts Receivable Clerk

An interesting and rewarding position available for the right individual. Successful applicant will be familiar with accounts receivable and enjoy working with figures. Individual will update customer accounts via CRT and handle customer adjustments. Typing a must. Experience preferred but will train the right person.

**Please call Bill Tobey for an interview at**
**— 935-3311 —**

**Frost Company Inc.**

**483 Wildwood St.**
**Woburn, MA 01801**
23-1

## Personnel Secretary

Analogic, conveniently located at Exit 32 off Route 128, is currently seeking a highly motivated, self-starter to join our busy Personnel Department, and assume responsibility for various administrative and support duties. The individual we seek would have good shorthand and typing skills and be sensitive to confidential material.

The ideal candidate would be a secretarial school graduate with 2 years of business experience. Individuals who possess additional experience in lieu of a degree would also be considered. Previous experience in a Personnel function or within an electronics manufacturing environment would be a definite asset.

Analogic offers excellent working conditions and very competitive salaries.

**If you are interested in the above position, please call Mariann Curtis at 777-4500.**

ANALOGIC
*Solutions...Not Slogans*
**Audubon Road**
**Wakefield, MA 01880**
An Equal Opportunity Employer M/F
23-25

## CASHIER Self-Serv Gas Station

### WOBURN

We have full and part time openings for people who are honest and dependable. You can be a student, retiree, moonlighter, or homemaker who is looking for extra income. We'll try to arrange hours that are convenient to your schedule. You'll enjoy steady work, good pay and paid vacations. Full time cashiers receive paid Master Medical and paid holidays. Cashier experience is helpful, but dependability and honesty are what we are looking for.

Apply in person

GIBBS **107 Winn St., Woburn**
**GIBBS OIL COMPANY**
An Equal Opportunity Employer M/F
24-26

## Data Entry Operator

An excellent career opportunity at Sweetheart Plastics awaits the successful candidate with 1-2 years experience as a data entry operator. Using alphabetical and numerical systems, the operator will be responsible for keypunching and verifying information on cards.

Sweetheart offers a competitive starting salary and the full range of paid benefits that you would expect from a Fortune 500 company.

Apply in person to our Employment Office, or call for an interview: 658-9100.

Sweetheart
PLASTICS DIVISION OF MARYLAND CUP CORP. WILMINGTON, MASS. 01887
24-26

## Smiling Technician

**To 17K**
**Training Provided**

If you have a tech school degree or equal experience and can trouble shoot analog and digital circuiting to the component level, give us a call. You should also have a pleasant personality and be able to deal with different kinds of people because this position will lead to field service and you will also be working as a representative of this exciting and fast growing computer oriented company.

**Call 933-7265**
Search inc
**165 New Boston Street Woburn, MA 01801**
All Fees Company Paid
23-17

## ATTENTION: HOMEMAKERS, STUDENTS....

The Macbick Division of C.R. Bard, Inc., a major manufacturer of medical equipment, would like to establish a small group of local applicants who are interested in occasional temporary assignments with us. Our temporary needs are for support personnel in customer service, secretarial and keypunch areas.

If you have relevant office skills and would like to work on a short-term project-basis only, please send a resume to Beverly Purtell.

BARD
**C.R. Bard, Inc.**
**macbick division**
**841 Woburn St.**
**Wilmington, MA 01887**
an equal opportunity employer m/f
24-26

Secretaries
## IF YOU HAVE TIME... WE HAVE THE ASSIGNMENTS! LET'S TRADE!

**Stenographers**
**Trans. Machine Operators**
**Stat. Typists**
Legal background, extra pay
WORK IN YOUR AREA
SEE ADDRESSES BELOW
Come in today
Not an agency — Never a fee
**KELLY GIRL**
**The "Kelly Girl" People**
**100 Main St., Reading**
**— 944-8580 —**
Mon.-Fri. 7 a.m. - 5:30 p.m.
**70 Merrimack St., Suite 300**
**Lowell, MA**
**— 458-9458 —**
Tues., Wed., Thurs. 9 a.m. - 3 p.m.
Not an agency. Never a fee.
An equal opportunity employer M/F
25-31

## Replace Sharon Administrative Assistant

If you are a pleasant, personable, attractive, all around great person, we would like to speak to you about replacing Sharon.

Sharon is presently our administrative assistant and is becoming an account executive with our company. We are all very, very happy for her but now we need someone just as wonderful to fill her position.

If you enjoy meeting people, have a basic knowledge of office assistance, have typing skills and a pleasant and professional telephone manner, give Sharon a call and ask her about working with a really great bunch of a people. You'll love it too.

**Call Now 933-7265**
Search inc
**165 New Boston Street Woburn, MA 01801**
All Fees Company Paid
23-27

## Underwriting Assistant

We have an excellent opportunity for a hard worker to assist our Northeast Division underwriters. Familiarity with casualty insurance and coverages, and a knowledge of insurance, contracts and rating desired.
We offer a convenient location, pleasant surroundings and excellent fringe benefits.

**Please call Mrs. Wells at 245-6000**

American Mutual
Insurance Companies
**WAKEFIELD, MA 01880**
an equal opportunity employer M/F
24-26

## Order Filler

Order Filler to check and fill orders, stock shelves and general maintenance of work area. Some lifting.
Charrette offers excellent benefits and competitive wages.

**Call Personnel at: 935-6000 to set up an appt.**

charrette
**31 Olympia Ave., Woburn, MA 01801**
An Equal Opportunity Employer M/F
23-25

## — Attention — COOKS & DISHWASHERS

**— ALL SHIFTS —**
Apply in person

**Howard Johnson**
**311 Mishawum Rd., Woburn**
17-30

## NEW BRANCH OPENINGS

Prestige firm opening new offices in Reading and No. Reading. Seeking 2 representatives with energy, ambition and intelligence. When qualified, will be promoted to Branch Manager. Incentives and benefits.

**Please call Mr. DeAngelis at**
**272-6996**
24-26

## SHIPPING & RECEIVING

Excellent opportunity with growing Company. We need a person to do our shipping and receiving and some light maintenance work. Full time position.

**For appointment contact Mr. Solomon at**

**Polymer Technology Corp.**
**Wilmington, MA**
**— 658-6111 —**
23-25

## Apartment Rental Agent

Country Club Garden Apartments, Salem and Mill St., Woburn. Some P.R., light typing. Hours 11 a.m. - 7 p.m. Thurs., Fri., Sat., Sun. & Mon. (40 hrs.) Will alternate some weekends. Starting salary $180, vacation, insurance available.

**933-1414**
**933-1235**
18-26

## SECURITY GUARDS

**Full and Part Time**
**3rd Shift Openings in Bedford**
**for Uniformed Security Guards**

No experience necessary as we provide training and uniforms. Full time benefits include company paid health insurance and vacation. Part time starts at $4.25 per hour, full time is $227.37 for a 6 day week. Applicants must have a car, telephone and a good citizenship record. Those interested please call —

**— 275-1770 —** 9 a.m. - 9 p.m.

**Ness Corporation**
equal opportunity employer/retirees welcome
24-30

## CALL TRAVIS 272-6750

We have many jobs in your local area...
- FILE CLERKS
- CRT OPS
- SECRETARIES
- TYPISTS
- WP OPERATORS

Top rates and benefits.
Call Wendy, 272-6750
All fees paid by client companies

TRAVIS TEMPORARY SERVICES
223-C MIDDLESEX TURNPIKE
BURLINGTON, MASS. 01803

## Insurance Agency

**Adjacent to 128 in Reading**

is seeking a personal lines person with good typing skills. H.O. and auto rating is essential as well as personal client contact. Send resume to:

**P.O. Box 504**
**Reading, MA 01867**
24-26

Supplement to Daily Times & Chronicle (Woburn, Reading, Winchester, Burlington), Lynnfield Villager No. Reading Transcript, Wilmington & Tewksbury Town Crier, Stoneham Independent

# 933-3700 "JOB MART" 933-3700

Woburn, Burlington, Winchester, Lynnfield, Reading, North Reading, Wilmington, Tewksbury and Stoneham.

## Positions Available

### *Accounting*

Fast growing company in the electronic industry has immediate openings for entry level people in the Accounting Department.

### *Mechanical Designer*

Job requirements include electromechanical packaging, system redesign and forwarding information, aiding in system production and some detailing. Applicant should have 1 to 3 years experience in sheet metal design with at least 1 year rack and panel experience.

### *Senior Test Technician*

Responsibilities include troubleshooting analog and digital PC boards, providing technical assistance to junior test technicians, help generate automatic test equipment programs and fixtures. Experience required, 2 years minimum of troubleshooting analog and digital electronics.

**If you qualify and would like a ground floor opportunity with a young aggressive company that has established itself as the leader in Burn-in Technology, the most rapid growth area in the semi-conductor industry call today or send your resume to —**

EJ SYSTEMS, INC.
Ginny Jones, Personnel — 686-1100
Vice-President - Administration
27 South Canal Street
Lawrence, MA 01843
20-23,25

## ACCOUNTS PAYABLE CLERK

We have an immediate opening for a responsible individual to assist in our Accounts Payable function. Must have experience in one-write Accounts Payable systems. Accuracy using a calculator and typing ability are required.

Our planned conversion to an automated system in 3 - 6 months will provide challenge and opportunity, and makes automated system experience a plus.

Charrette offers excellent benefits including: Blue Cross/Blue Shield Master Medical and dental, life insurance and retirement benefits. Telephone Personnel at 935-6000 for an interview.

charrette

An Equal Opportunity Employer M/F 25-27

TO FIND OUT HOW YOU TOO CAN

## Play a Leading Role at Choate

WHY NOT COME TO OUR

**OPEN HOUSE**

SUNDAY, MARCH 29, 1981

| | |
|---|---|
| REGISTRATION: | 10:00 AM |
| BRUNCH: | 10:30 AM |
| TOUR: | AFTER BRUNCH |

Take Exit 40 from Route 128 or the Montvale Avenue Exit from Route 93 to Woburn Center. Follow blue "H" signs by rotary to Warren Avenue.

**PLEASE LET US KNOW IF YOU WILL BE ABLE TO ATTEND OUR OPEN HOUSE. If you are unable to attend, but desire further information on positions indicated, please call Employee Relations at 933-6700 ext. 218.**

An Equal Opportunity Employer M/F/H

CMH
Choate Memorial Hospital
21 Warren Avenue Woburn, MA 01001

Choate

RNs/GNs
LPNs/GPNs
NURSE ASSISTANTS
ORDERLIES
NURSING SCHOOL STUDENTS

25-27

## COMMUNITY LIAISON

To work full time with compensatory educational program for children of migrant workers. Duties include conducting local surveys, canvassing homes to identify and recruit eligible children, conduct family interviews, contact with institutions, agencies and social services, coordinate with Program and Project staff.

Required: A.A. degree or H.S. diploma. Two (2) years experience in community outreach work or social service. Working knowledge of community and parent organizations, public services and agencies. Demonstrated ability in community relations, preparing reports, writing skills to complete forms and records and initial case load contact. Communication skills in conducting parent interviews. Bilingual fluency in Spanish, Italian and/or Portuguese. Able to adjust personal schedule to meet the needs of the Program and parents. Able to provide own transportation.

**Salary — $277.54/wk. Full benefit package.**

**Application Closing Date: April 3, 1981**

Please submit a letter of application, resume and three (3) current letters of recommendation to:

**Massachusetts Migrant Education Program**
**Northeast Regional Office**
**Lee Cottage, Gregory St.**
**Middleton, MA 01949**

Only complete packages will be considered.

NO PHONE CALLS PLEASE

"We are an Affirmative Action/Equal Opportunity Employer" 25-27

## UNITED STATIONERS

**UNITED STATIONERS**, one of the largest office supply wholesalers in the country, has the following opening.

### Account Representative

To handle customer service/heavy phone contact/good typing skills. CRT experience a plus.

**UNITED** offers competitive starting salary and excellent benefit package.

**For appointment please call or come into the Personnel Department.**

UNITED STATIONERS
— 933-0060 —
415 Wildwood St.
Woburn, MA

an equal opportunity employer m/f 20-23,25

## PC Designers

Our sales have quadrupled in the last 5 years alone due to the world-wide demand for our data acquisition and signal processing systems. We need the PC Designer that can operate independently from a zero point to full capacity on a diverse range of products developing prototype designs through to full production runs. You can make the move now into this exceptional state-of-the-art designing position.

The ideal candidate will have extensive experience in the design of multi-layer, high density digital and analog PC boards, including taped artwork and final artwork for complex electro-mechanical packages. An ability to work with a minimum of supervision is of great importance. 2-4 years experience in drafting and design or equivalent is desired.

Senior Level Designers will direct and provide guidance to other drafting personnel.

*Not only does Analogic offer you a comprehensive benefits package but advancement opportunities with a growing company. Come directly to Analogic for just the challenge your career may need.*

Call Joe McGrath at (617) 246-0300 or send your resume including salary requirements. We are conveniently located off Route 128, Exit 32.

ANALOGIC®
*Solutions...Not Slogans*
Audubon Road
Wakefield, MA 01880
An Equal Opportunity Employer M/F

## BASF is making it in Massachusetts.

***Join A Growing and Stable Company With Excellent Benefits And Salary.***

***Current Openings On All 3 Shifts To Suit Many Talents And Backgrounds.***

**GENERAL PRODUCTION**

**Assemblers, Machine Operators, Packers.**

Make it in Massachusetts

***Stop by or call (617) 271-4250***

BASF SYSTEMS CORPORATION
Crosby Drive
Bedford, MA 01730

Equal Opportunity Employer M/F 25-27

## Light Industrial Work

Long term assignment. Close to home. Light work. Clean area. Day shift. No experience needed. Bonus. Top rate.

**Call Immediately**

MANPOWER
TEMPORARY SERVICES
120 Cambridge Street, Burlington
— 272-4350 —
An equal opportunity employer 20-23,25

## GENERAL ACCOUNTANT

At a corporate level you will be responsible for performing general accounting functions for a company with manufacturing and engineering divisions. This will involve tax SEC and other government reporting functions. This is a high visibility position with excellent growth opportunity.

BS in Accounting with at least 3 years experience in general accounting with exposure to tax accounting and accounting in a manufacturing environment a plus. We are seeking an aggressive, self-starter who has good analytical skills and can project enthusiasm for a project.

**DRC offers excellent salaries, a full line of benefits, a convenient location, Rte. 93 at Concord Street exit, equidistant (20 miles) from Boston and the New Hampshire border. To arrange an interview, send your resume including salary requirements to Jack Kelly at the address below:**

DRC
DYNAMICS RESEARCH CORPORATION
60 Concord St., Wilmington, MA 01887
an equal opportunity employer, M/F
23-25

## *Secretary/Bookkeeper*

Spartan Electronics, an electronic distributor located in Woburn has an immediate opening for a Secretary. Applicant must have experience in Bookkeeping. Excellent benefit package includes, Blue Cross/Blue Shield with Dental and Life insurance. Easily accessible to Routes 128 and 93.

**For interview call Chuck Festa at 935-2550**

**Spartan Electronics Inc.**
**70 Holton Street**
**Woburn, MA**
20-23,25

## SECYS.

- 3-5 months assignment will utilize your interpersonal skills plus typing and telephone contact.
- Start temporary then become a permanent part of top client company. Typing and shorthand required-excellent opportunity.

**Call us or come in now!**

adia temporary services
265 Winn Street
Burlington, MA 01803
— 273-1840 — 23-27

## Receptionist/ Financial Secretary

Exciting opportunity in executive environment for financially oriented person with excellent secretarial skills.

Duties will include reception functions, report typing, project cost summaries, and special assignments under direction of corporate treasurer. Previous experience in a consulting or other professional firm helpful. Position will be in new office facility, Woburn area.

Please send resume to
**Box #1102,**
**c/o Daily Times**
**25 Montvale Ave., Woburn, MA 01801**
20-23-25

## Computer Operator

**Part Time**

An opportunity exists at Chesterton World Headquarters near Route 128 on Route 93 in Stoneham, for an individual to operate an IBM System 3, Model 15 computer in our Data Processing Department. This is a part time position consisting of a 4-5 hour work day which can be arranged at the applicant's discretion. Some computer experience preferred but not essential.

Interested applicants should call or forward a resume or letter of application including salary requirements to:

**Personnel Office**
**CHESTERTON WORLD HEADQUARTERS**

CHESTERTON
Middlesex Industrial Park, Route 93
Stoneham, MA 02180
(617) 438-7000, Ext. 221
an equal opportunity employer M/F 25-27

## • SECRETARIES • WORD PROCESSORS

- Benefits Package
- Local Companies
- Good Hourly Wages
- Friday Payroll
- Flexible Schedule

And as always, close personal attention to your specific needs! What better reasons are there to start working temporary right away? An appointment is only a phone call away!

**Office Specialists®**

Stoneham
61 Main St.
Call Arlene at 438-4901

Burlington
99 So. Bedford St.
Call Gail at 273-1470

23-27

## *Cosmeticians*

Work full time selling a prestigious line of cosmetics. Varying work schedule, 5 day week. Excellent benefits including a generous store discount.

Please apply Personnel Office, Second Floor, Monday-Friday 10 a.m. to 4 p.m., Burlington Mall, Burlington.

**jordan marsh**
An Equal Opportunity Employer 20-23,25

## Vinyl Floorcovering INSTALLERS

Experienced 'craftsmen' who want to earn better than top dollar doing our hard surface installations. Contract or salary; let's discuss it!

**Phone: 688-5500**
**664-4631 • 944-3538**
**for interview appt.**
**No. Reading, MA** 25-27

## TYPISTS TYPISTS TYPISTS

If you can type 50 wpm or more we will match your skills and experience with an interesting temporary office assignment.

**Call today to arrange for a personal interview**

Personnel Pool.
— 273-3040 —
97 Cambridge St.
Burlington, MA
(Rear of Treffrey R.E.) 25-27

## Office Person

Immediate opening for individual who is organized, having initiative to learn and be flexible in job duties. Applicant must have at least two years experience in the following:

- **Customer telephone relations**
- **Fluent use of 10 key calculator**
- **Order Processing and Invoicing**
- **Type 50-60 WPM**
- **Journal entries of cash receipts**

35 hour week — company benefits

**Call for appointment — Mr. A. Brown**
*— 933-6800 —*

**Brite Way Corp.**
WOBURN INDUSTRIAL PARK 25-26,30

## Quality Control Clerk

Our Q.C. Department needs a well organized individual to handle the paper work flow. The job will include general typing, maintaining a filing system and acting as a liaison among Q.C. Production and the customer.

We are a dynamic steel fabrication firm and offer excellent salary and a full range of benefits including company paid Blue Cross/Blue Shield, dental, life insurance and profit sharing.

**To set up an interview contact Mr. Ralph Carbone**

**P.X. ENGINEERING CO., INC.**
**225 Merrimac St., Woburn, MA 01888**
**— 935-6900 —**
an equal opportunity employer m/f 23-25

## ASSISTANT MANAGERS

To work part time in retail store. Evening and weekend hours available. Profit sharing, retirement plan.

**Apply in person**

**Cumberland Farms**
189 Mass. Ave.,
Lexington, MA
an equal opportunity employer m/f 19-20,25

## Trainees Wanted

Let our expansion be your future. We will train you as processors, inspectors, etc.

**Apply at**

**General Plasma Associates**
**5 Draper Street**
**Woburn, MA**

We are an equal opportunity employer 20-26

## Carriage Trade Co.

is accepting applications for full time or part time positions in the shopping carriage service department. Applicants must be reliable, have good mechanical skills and enjoy working out of doors.

**Interested individuals should call**

**— 933-3216 —**

**to arrange for an interview between 8:30 a.m. and 4:00 p.m.** 23-3

# 933-3700 "JOB MART" 933-3700

**Woburn, Burlington, Winchester, Lynnfield, Reading, North Reading, Wilmington, Tewksbury and Stoneham.**

## Switchboard Receptionist

**Looking for a special job that makes working a pleasure?**

AMRAY now has a very interesting position for that special type of person — a personable individual with an excellent telephone manner and switchboard experience who enjoys performing a variety of reception duties.

We are an exciting, on-the-move company, manufacturing sophisticated scientific research instruments. Our Bedford office is modern, our work environment, congenial; and our benefits, attractive.

Interested? For more information call Mr. Robert Howe, Director of Personnel at 275-1400.

**AMRAY INC.**
160 Middlesex Turnpike
Bedford, MA 01730
We are an equal opportunity employer M/F
25-27

## Experienced Consumer Loan Clerk

Origination through servicing. Typing and customer contact.

For further information call
Mr. Tucker
**— 944-5000 —**

*An equal opportunity employer* 25-27

## Computer Operations Supervisor

For installation of NCR 8271 mini-computer system. Must have 2 years experience on NCR or comparable equipment, will be responsible for daily system start-up, shut-down and generation of back-up files. Should be able to communicate with all levels of management and provide users with technical assist when required.

**Call Jim Meikle**
**INCON**
**944-4700 — Ext. 131** 24-26

## *Secretary/Receptionist*

We are a busy local medical office looking for a full time person.
This position requires an individual interested in a variety of work assignments including typing, filing, answering phone, greeting patients and maintaining records. No shorthand is required.

**Please send resume to:**
**Daily Times**
**Box 1109**
**25 Montvale Ave., Woburn, MA** 25-27

## "On Call" Tailor

Need to supplement your present income? We have immediate opening for an all-around experienced tailor who would like to work now and then. You would help us over our peak time. If you are a flexible person this is for you. We offer a generous 40% employee discount to you on the days that you work.

**Please apply in person to store manager of:**
***Kennedy's***
**BURLINGTON MALL**
an equal opportunity employer m/f 25-31

## Receptionist/ Typist

Personable, well-groomed, reliable person for Real Estate Sales Office in Reading. Light typing and telephone. Hours 10-5 p.m., Monday thru Friday.

**To arrange for interview, please call Linda Fisher,**
**— 944-4402 —**
**between 9:30 and 12 noon.** 25-27

## National Corp.

Seeking individual with bookkeeping and typing knowledge. Will train. Presently located in Dedham at intersection of 128 and 1, will be moving to Unicorn Park in Woburn in the near future.

**Call T.J. Sullivan at**
**329-3450**
An Equal Opportunity Employer 24-26

## COLLECTION CORRESPONDENT

The successful respondents to this ad will have a new job working closely with Sweetheart Plastics' Credit Manager, organizing and handling the collection activities of our company.

Responsibilities include reviewing past due customer accounts and contacting them by telephone and mail until payment is received.

The position requires 1-2 years industrial credit experience and excellent communication skills. Some college work is also desirable.

The qualified candidate will "collect" an excellent salary and company-paid benefits including, free life and health insurance and tuition reimbursement.

Interested applicants should send their resume to: Vin LaCorte, or call: 658-9100.

**Sweetheart**
PLASTICS DIVISION OF MARYLAND CUP CORP. WILMINGTON, MASS. 01887 25-27

## CLERK

An entry level position exists within the Cost Accounting Department at Chesterton World Headquarters, near Route 128 on Route 93 in Stoneham, for an individual to perform clerical duties associated with the implementation and maintenance of a cost accounting system. Candidates should have an aptitude for figures, good typing skills, some general office experience and be willing to be trained on a word processing system.

A.W. Chesterton's comprehensive benefits program includes fully paid hospital, medical and dental insurance, a retirement plan, tuition assistance and other liberal benefits.

Interested candidates should call or forward a resume or letter of application including salary requirements to:

**Personnel Office**
**CHESTERTON WORLD HEADQUARTERS**

**CHESTERTON**
**Middlesex Industrial Park, Route 93**
**Stoneham, MA 02180**
**438-7000, Ext. 221**
an equal opportunity employer m/f 25-27

## Teller's Position

Reading Savings Bank has an immediate opening for a teller at our Wilmington office. No experience required.

For further information call
Mr. Tucker — 944-5000
*An equal opportunity employer* 25-27

## Secretaries Typists

Spring fever got you looking for new opportunities? Let us help you earn money while you search.

TAC Temps-Tops needs experienced secretaries and typists. Short or long term assignments are available in prestigious companies you know. If you have these skills, or know of someone who does, call us right now.

**— 273-2500 —** 25-27

**T.O.P.S.**
TEMPORARY OFFICE PERSONNEL SERVICES
A Technical Aid Company
**265 Winn St.**
**Burlington, MA**
**01803**
**273-2500**

## N.E. FINANCIAL ASSOC. GROUND FLOOR OPPORTUNITY

Specializing in new concepts and new products for changing times. We are interested in expansion and growth possibilities for persons with prior sales experience in the insurance industry to represent our firm either as full-time representatives or brokers.

NEFA offers total independence to place your client's insurance and investment structured programs with highly competitive A-1 companies.

**For confidential interview, please call**
**Mon. thru Fri. 9-5**
**— 944-5212 —** 24-26

## Marketing Consulting

Capable individual with Sales and Management experience wanted as independent contractor in the Eastern Massachusetts area to coordinate business activities for marketing organization. College background helpful, but not mandatory. Advancement opportunity. Excellent income potential. Complete training.

**Phone — 603-625-2147**
to arrange for interview.
**Ask for Mr. Rose.** 24-26

## March Ahead with Travis!

**A.P. $16K+**
Major Route 128 co. needs person with 5-8 yrs. exp. in A.P., in both manual and computer operations. Should enjoy handling details & tackling much paperwork. Full benefits. Degree or some college prf'd.

**RECEPT. $230**
Professional receptionist for highly visable spot in major energy corp. Sophistication & front office image, musts.

**ENGRG. SEC. to $225**
No need for tech typing; just good sec. skills & ability to prioritize.

**CUST. SERV. $165**
Front desk combination receptionist/customer service. No typing needed.

**PERSONNEL to $240**
Would you enjoy bringing order to a hectic office? Super opportunity for structured, organized person with good sec. skills.

**CREDIT CLERK $200**
Common sense and good communications skills are needed. Heavy phones.

**PART TIME to $10/HR.**
Two positions — one, full charge bookkeeper for CPA; prefer college bkgd., other secretarial and will go to full time in summer.

**KEYPUNCH $160**
Trainee welcome. Some schooling in K.P. enough to get you going in this career spot. Local co.

Several other excellent positions are available.
Companies pay all fees.
**Drop in or call Hilary or Charlotte, 272-6750**
**Open evenings by appointment.**

**TRAVIS PERSONNEL** 223C Middlesex Turnpike, Burlington, Mass. 01803 24-26

## Shop Order Clerks

We are in need of persons for our Customer Service Department to receive and process weekly orders received from various company owned shops. The activity would include the maintenance of weekly call-in schedules for shops. You should have the ability to utilize data entry and recording equipment. General office experience would be helpful.

**Competitive wages and benefits. For an appointment interview please call the Bedford Personnel Office at 275-1300 between the hours of 9 a.m. and 3 p.m., Monday through Friday.**

*Fanny Farmer* CANDIES
4 Preston Court
Bedford, Mass.
01730
An Equal Opportunity Employer 23-25

## Appliance Shop Foreperson

- **Are you experienced in home appliance repair and/or air conditioning and refrigeration?**
- **Have you been working for a number of years, and you're now ready for a job "inside" with regular hours?**
- **Are you facing the approach of retirement in a few years, and now want to get in on an excellent benefits package, including profit sharing?**

If you have answered "YES" to the above questions, we have the ideal position for you, supervising a small staff in our appliance shop. You will direct the work flow, and do some repairs. **Please call Martha Carey, Personnel Manager at 935-9165 to set up an interview.**

**An Equal Opportunity Employer M/F**

**THE Boyd CORPORATION** 23-25
**112 Commerce Way, Woburn, MA 01801**

## SECRETARIES

**W/Shorthand**
**W/O Shorthand**
**Experienced — Inexperienced**

We have a variety of permanent and temporary positions available for you. Our clients are local and there is never a cost to you.

*Suburban Skills Division*
*E.P. Reardon Associates*
**12 Cambridge St., Burlington, Mass.**
Temporary & Permanent Personnel Consultants
**— 272-2750 —**
18-24

## Maintenance Person

**Full Time**
Salary $12,000. Hands on work required.
Call, Write or Apply in Person to
**Sister Mary Angela**
**Our Lady of Nazareth Academy**
**14 Winship Drive, Wakefield, MA 01880**
**— 245-5210 —**
**Part Time Help Also Sought — Apply As Above** 24-30

## Free Training ON WORD PROCESSOR

To work for our temporary service.
**If interested call —**
**Tad/Power Temporaries**
**279 Cambridge St., Burlington**
**— 272-9222 —** 25-27-30

## IMMEDIATE OPENINGS

**Light Assembly & Production Work**

We have several immediate openings on 2nd Shift for individuals interested in general production work.

Previous production experience not necessary, training will be provided. These are permanent full-time positions with full company benefits including 10% shift differential.

**For details, come in or call Elaine LaCroix at 272-2850.**

**ECC**
**ELECTRONIZED CHEMICALS CORP.**
**South Bedford Street**
**Burlington, MA 01803**
**An Equal Opportunity Employer M/F**
Division of High Voltage Engineering Corporation 23-25

## CLERK TYPIST

Our Personnel Department has immediate opening for a clerk typist to maintain corporate personnel and benefit records, type general correspondence, memos and reports and perform a variety of clerical duties.

This position requires extreme accuracy with detail, excellent typing skills, organizational ability and a good telephone manner.

We offer a 35 hour week with excellent company paid benefits and company cafeteria.

**For appointment call Personnel Department 944-3700, Reading, Mass.** 25-27

**Addison-Wesley Publishing Company, Inc.**
**An Affirmative Action, Equal Opportunity Employer**

## Receptionist/Secretary

**To $210 Wk.**

Greet customers, screen phone calls and type a variety of materials for excellent local firm. Must have good office skills and a pleasant manner. Excellent growth potential.
**For further information call:**
**Advance Personnel Associates**
**— 273-4250 —**
**7 Bedford St., Burlington, Mass.**
Additional clerical openings for both temporary and permanent personnel immediately available. 25-31

## SPRAY PAINTER A

Finishing department of a Burlington manufacturer seeks top notch painter for base coating and texturizing. Competitve salary and company paid benefit package.

**For an appointment please call personnel at**
**— 273-0890 —**

POLY-STRUCTURES, INC.
100 Cambridge Street
Burlington, MA 01803
Exit 41N off Rte. 128
**273-0890** 24-26

## PROFESSIONAL RECRUITERS

Very professional placement agency seeks a sales oriented individual who loves constant challenge. We offer an attractive bonus and incentive program.

**Contact Mickee Alfred**
**Mickee's**
**Placement Service**
**— 581-0623 —** 24-26

## CLERK SCHEDULER

RGM Services, Inc., a licensee of Sears and Roebuck Company located in the Woburn area is looking for a bright individual to log incoming calls from Sales Personnel and to schedule books for our field crews. Knowledge of Eastern Massachusetts and Southern New Hampshire helpful.

We offer a good starting wage and benefits package as well as genuine opportunities for career development. For more information please call Mr. Burdick at (617) 933-8244 or apply in person at 4 D Henshaw St., Woburn, Massachusetts. Equal opportunity employer M/F 23-25

## OFFICE ASSISTANT

**Part Time**

To answer telephone, typing and filing.

**Please Call**
**933-8430** 20-26

## Landscape Help

Good Pay.
Full Time — Start Now
**McDONALD LANDSCAPING**
**— 935-2109 —** 19-25

## HELP WANTED

Full and part time positions for mornings and lunch hours. Flexible hours.

**Friendly Ice Cream**
**376 Cambridge St.**
**Woburn, MA**
**935-7170**
an equal opportunity employer M/F 23-27

## GENERAL HELPERS

Full time openings with an expanding metal finishing company. Duties include, metal cleaning, sanding operation and material handling. We will train you.
**Call 935-7266**
**between 8:30 a.m. - 4 p.m.**
**Quality Coatings, Inc.**
**Woburn, MA** 24-30

## CLERICAL

Our Burlington, MA office has openings for unit claim clerks. Light typing (30-35 WPM) required. General office experience helpful.

**Contact Chris Sullivan at 273-0404**
**ALLSTATE INSURANCE COS.**
equal opportunity employer m/f 23-25

## MECHANICS HELPER

Must have experience with diesel equipment, air and electrical systems. For local trucking firm.
**Call 933-1415, or write**
**J.F. Lux**
**P.O. Box F**
**Reading, MA 01867**
**Ask for Jay.** 24-30

## ARE YOU A TEMPORARY EMPLOYEE? OR WOULD YOU LIKE TO BE?

If you have any office experience, you can become a Kelly Girl employee.

**ONE VISIT AND ONCE REGISTRATERED, YOU:**
Receive assignments by phone.
Work when and where you want.
Are paid weekly.
Traveling or Relocating? Have your qualifications forwarded - one registration-good anywhere.

**KELLY SERVICES**
**The "Kelly Girl" People**
**100 Main St., Reading**
**— 944-8580 —**
Mon.-Fri. 7 a.m.-5:30 p.m.
**70 Merrimack St., Suite 300**
**Lowell, MA**
**— 458-9458 —**
Tues., Wed., Thurs. 9 a.m.-3 p.m.
Not an agency. Never a fee.
An equal opportunity employer M/F 18-24

## PROCTER & GAMBLE Needs You

To distribute free samples door-to-door. No selling. $3.70 per hour. You must be 18 years of age or older. White shirt or blouse required. Qualified persons will be considered for permanent work traveling with crew. Apply in person on Thursday, March 26 at 12 noon to Miss L.E. Hayes, Job Service Center, 12 Walnut St., Woburn, Mass.
AN EQUAL OPPORTUNITY EMPLOYER 24-26

## E.L. Ham Company

**Woburn, MA**
**— FULL TIME —**
**WAREHOUSE HELP**
**Wanted**
Vacation and fringe benefits offered.
**Call 938-0280** 20-26

## DRIVER WANTED

For small Company serving most of New England. Benefits provided. Class I license necessary.
**For appointment call Ray Sheehan,**
**599-4856**
8-4 p.m. daily. 17-23

## Craft Cleaners

needs responsible person as presser. Experience preferred but not necessary.
**862-4504** 24-30

Earn, Good Money
Full or Part Time
Become An
**Avon Representative**
Winchester & Woburn
Judy Kidder 259-0272
Stoneham
Judy Grasso 395-5643
10-28H

## OFFICE CLEANERS

**Part Time Evenings**
**Wilmington Area**
Mature man or woman. Excellent working conditions.
**662-5888** 24-26

## *Mothers*

Willing to earn extra money part time. Make your own hours.

Call
273-3650
20-23-25

Supplement to Daily Times & Chronicle (Woburn, Reading, Winchester, Burlington), Lynnfield Villager
No. Reading Transcript, Wilmington & Tewksbury Town Crier, Stoneham Independent

# JOB MART

## DIAL FOR $$$

If you want to earn full-time pay but only work part-time, we have a position for you!!! Pleasant voice and desire to succeed are a must.

Call
— 933-6804 —
**Circulation Climbers**
*"We Have The Answers"*
ME3-25

Bank Position
## CUSTOMER SERVICE REPRESENTATIVE
Typing Skills Required
**40 HOURS PER WEEK**
**EXCELLENT BENEFITS**
APPLY BOX M
STONEHAM INDEPENDENT
11 Franklin Street
P.O. Box 111
Stoneham, Mass. 02180
ME3-25

## DISPATCHER/ INVENTORY CLERK
Service department of a computer terminal manufacturer is looking for a full-time inventory clerk and dispatcher. Job requires contact with customers and company personnel. Some typing and accuracy with numbers. Excellent benefits and working conditions.
**Call Don Lewis at 935-8751**
ANDERSON-JACOBSON, INC.
25 Olympia Ave., Woburn
ME3-25

## OFFICE/WAREHOUSE POSITION
No experience required. We will train. Office work involves: quoting, telephone contact with customers and factory. Some warehouse duties.

**AN OPPORTUNITY WITH A FUTURE**
**WOBURN LOCATION**
**Call 933-8231 Philip Infurna Sr.**
ME3-25

## ROUTE SERVICE
Drive a small van and fill vending machines at different locations. Hrs.: 5 a.m.-1:30 p.m. Monday-Friday. Must have neat appearance and good customer relations.
**Please apply in person to:**
**SERVOMATION CORP.**
100 Fallon Rd., Stoneham, Mass
An equal opportunity employer
ME3-25

## CUSTOMER RELATIONS
Position requires good telephone technique, outgoing personality, wirting service receipts and personal customer contact. Call Don Casey, Manager.

**MIDAS MUFFLER**
**66 Middlesex Tpke.**
**Burlington, Ma.**
**272-7800**
25-27

## LOOK AHEAD WITH BAIRD
**Think About Where You're Going ...**

Would a chance to work in a personal atmosphere with friendly people, involved in dynamic technology appeal to you?

Would you like to earn extra money in order to continue the battle with inflation and catch up on overdue bills?

Baird Corporation has been solving complex problems in the scientific community for over 45 years. Perhaps we can help solve some problems for you by offering you the following career options:

- Full time permanent positions...
- First & second shifts...
- Part-time, flexible hours for students,
- homemakers, and retired people who
- would like to supplement fixed incomes...

Positions are available for:

- Cable Makers
- Cable Maker Solderers
- Electro/Mechanical Assemblers
- Wirer Solderers

If you are interested in the above opportunities aand would like more information regarding the qualifications needed, please call Ms. Duane Vorce, Employment Manager at 276-6035 or write to her at Baird Corporation, 125 Middlesex Turnpike, Bedford, Ma.01730

We are an equal opportunity employer m/f

**BAIRD**

## CITGO
**174 Cambridge Rd**
**Woburn, Ma.**
Accepting applications for full or part-time afternoons, weekends
25-27

## SOLAR
Join Daystar Corporation a leader in the solar manufacturing field. Secretary needed for Manufacturing Dept. to perform general secretarial duties for purchasing, customer service and manufacturing personnel and relieve on switchboard. Accurate typing 55wpm required. This is an interesting position for someone who enjoys variety. Contact Mrs. Boudreau at 272-8460.

**DAYSTAR CORP.**
Burlington 25-27

## MAIL ROOM SHIPPING/ RECEIVING
Full time in Woburn. Looking for person to work in our mail room and shipping receiving department. Will train to operate equipment. Must have driver's license. If interested call 935-5039. Ask for Bob. 25-27

**********
Experienced
## DENTAL ASSISTANT
Winchester location
Salary to be arranged. Resume and interview required.
—729-0166—
ME3-18&25
**********

## JANITORIAL
**Woburn Area**
Part time mornings, 7 a.m.-10 a.m. Monday thru Saturday
Call
**665-2768**
25-31

## RETIRED MAN
**Part Time**
for warehouse work, no experience required.
Call
**1-658-5290 or 5291**
**ask for Bill**
ME3-25

## EXPERIENCED ORAL SURGERY ASSISTANT
Will pay $250 per week to start plus extra benefits depending on qualifications and experience. Transportation essential. Suburban Boston office.
**Please write**
**Daily Times & Chronicle**
Woburn, Ma. 01801 25-31

## WAREHOUSE
Full time warehouse position open for flooring distributor in Woburn.
For appointment call Warren
**935-7821**
25-27

**Maine is the only state in the United States whose name has one syllable.**

# AUTO MART

HONDA

SPRING SERVICE SAVINGS
A discount of $10.00
on all Honda scheduled services.
Good only for appointments made March 23 through April 3, 1981.
GOOD ONLY WITH THIS COUPON

$10. INTERNATIONAL CARS LTD. $10.
HONDA $10 HONDA
$10. INTERNATIONAL CARS LTD. $10.

**International Cars Ltd.**
RT. 1 NORTH · DANVERS · 777-2550 · (BOSTON 665-6434)

**FEDELE AUTO SALES**
438-7474 438-7475
263 Main Street
Stoneham, Ma.
Mon.-Fri. 8:30 a.m.-8 p.m.
Sat. 8:30 a.m.-4 p.m.

| | |
|---|---|
| **'73 Jeep Wagoneer** V8, std., some rust, runs good, needs some repair | $800 |
| **'74 AMC Hornet Sportabout Wagon** 6 cyl, standard shift, runs well | $850 |
| **'74 Pontiac Catalina Wagon** 65K, excel. throughout | $1195 |
| **'75 Buick Opel Coupe** 4 cyl, 4 spd, good economical trans. | $1195 |
| **'72 Toyota Land Cruiser** 4 wd, 6 cyl, std, locking hubs | $1395 |
| **'74 Oldsmobile Omega Coupe** 6 cyl, std, r & h, blue/white | $1395 |
| **'77 Ford LTD II Wagon** 62K, V-8, auto, ps, pb | $1395 |
| **'74 Mustang II Mach I** V-6, 4 spd, ps, red, new paint | $1950 |
| **'74 Mercury Comet** 2 dr, 6 cyl, auto, 39K, 2 tone paint, great economy car | $1950 |
| **'76 Toyota Corolla Wagon** 4 cyl, 5 spd, great economy | $2550 |
| **'78 Jeep Cherokee Chief** 44K, 8 auto, ps, pb, roof rack | $2850 |
| **'77 VW Rabbit** 2 dr, HB, red/black, 65K, 4 spd. | $3150 |
| **'78 Mercury Monarch** 2 dr, Cpe., decor. grp., loaded, 60K, excellent cond. | $3350 |
| **'78 Cutlass Salon** 4 dr, V-6, auto, ps, pb, silver/blue tweed | $3695 |
| **'79 Ford Fairmont** 4 dr 6 cyl, auto, ps, 31K Brown | $3795 |
| **'79 Plymouth Champ** Hatchback, 4 cyl, 4 spd, two speed avail., great gas mileage | $3895 |
| **'78 VW Rabbit** 2 dr, 4 cyl, 4 spd, fuel injection, 39K | $4250 |
| **'80 Chevy Citation** 4 dr, 33K, V-6, auto, ps, pb, ac, am-fm | $4850 |
| **'79 Plymouth Sapporo** sports car, 4 cyl, auto, ps, stereo, 8,000 miles, like new | $5295 |

Our policy is simple: Fair prices for reasonable used cars and we guarantee every car sold.

## AUTOMOTIVE

1973 MERCURY TORINO, $250 or B.O. 944-7283. A3-27C

1968 PONTIAC GTO, low mileage, exc mech cond, some body rot. Call after 6 pm. 944-1359. A3-27C

1973 MUSTANG, 6 cyl standard 18-21 mpg. reg gas, gd running condition $1500. 944-7362 after 7 pm. A3-27C

1973 CAPRI, V6, auto. transmission, rebuilt motor, good tires, body and interior in good shape. $900 or B.O. Call 942-0489. A3-27C

USED CARS for parts and salvage. Highest prices paid for late wrecks. Used parts for sale. Woburn Auto Parts, 240 Mishawum Rd., Woburn. 933-7250. Mass. Dealer's License No. 827. AM13x

1980 DODGE D50, 5 sp. 4 cyl. Pick-up, only has 2,000 miles, $6,600. or BO. Call 935-3213. A3-26

1978 FORD LTD. 32,800 mi. AM-FM radio, small V8 eng. Exc. cond. Ask. $3200. Call after 6, 933-4566. A3-26

1980 DATSUN 200 SX 21,000 mi. Exc. cond. Silver. $6100. Call 667-1385. A3-25

1978 FORD VAN, E150, 8 pass., 6 cyl., auto. Low mileage. Chateau inter. PS, PB, AM-FM stereo. $5000 Firm. Call 272-4915. A3-25

1980 MAZDA GLC. Excel. cond. 1600 mi. AM-FM stereo, r. defog. rec. bucket seats, radials. Silver blue, black int. Asking $4800. Call Debbie, 729-0386. A3-25

1979 FIREBIRD ESPRIT Auto., V8, 301. PS, PB, air, AM-FM cass. Alarm. Excel. cond. 933-3974. A3-25

1979 HONDA ACCORD LX, bronze, every available option, mint cond., low mileage, reg. gas, avg. 32 mpg. $6450. 944-1586, 944-7133. A3-25C

1972 BUICK Sportwagon, ps. pb. a-c, roof rack, ww tires. Many parts new or rebuilt. I have receipts, $500 or B.O. 665-5816 6 pm. A3-25S

1979 CHEVY PICKUP V8 auto. 8 ft bed w-top, 48,000 mi. ps. pb. very good cond. $4000. Call 438-9393. A3-25S

## AUTOMOTIVE

LOOKING FOR a used car? Always a good selection. Save Big. Hagen Auto Sales, 6 West St, Reading (rear of Mobile station) 944-7904 or 944-0229. AttC

BUY 1973 Chevy Impala Custom V-8 for $550. and get FREE PS, PB, tinted glass, Air Cond., good rubber, Radio with r. speakers, tilt wheel. Call Bert 272-2066. A3-30

1972 FORD Econoline 200 super van. Gd. mileage on 6 cyl w-3 spd. shift. Runs gd. Gd. body. Strong van $1100 or BO. Call Claude 729-5827. A3-26

1979 MAZDA GLC sport htchbk. 3 dr., 5 spd. trans. 35 mpg. radial tires. AM-FM stereo rad., cass. underctng. and rust proofing. Exc. mech. cond. $4500. Call 657-7970. A3-30

1977 MONZA 2 plus 2, Mirage (limited ed.) new 305 motor has 18,000 mi. Car has only 40,000 mi. 4 spd. trans. AM-FM cassette stereo. Exc. cond. Asking $2895. Call 272-9272 after 6 weekdays, any time weekends. A3-26

1975 MUSTANG II, 4 cyl., 4 spd., good mpg, 48,000 miles. Red w-white pinstripe. White int. Exc. cond. Immac. car. $2,495. Reading 942-0387. A3-26

1972 FORD LTD 4 dr vinyl roof, radial tires, air conditioning. $400 or B.O. Must sell! Call 438-4454. A3-25S

SURPLUS JEEP. Value $3196. Sold for $44. Call 312-742-1143, ext. 5856 for info on how to purchase bargains like this. A3-25S

'78 CHEVY NOVA Custom coupe 40K mi, light green, white vinyl lan rf, ps, pb, 6 cyl, exc cond. $3500. 662-6731 aft 5. A3-25S

1967 FORD GALAXY V8 289, new alt. new battery, rebuilt starter. Reasonable cond. $350 or B.O. Call 438-9516. A3-25S

'79 OLDSMOBILE Regency 98, 4 dr, metallic brn w-tan vinyl roof, 24,000 mi, fully equip. exc cond. $6500. Call 334-4688. A3-25S

## AUTOMOTIVE

"NO BODY" lots of love, low mileage, 1974 Ford Pinto, one driver, 44,000 miles, $900 firm, 933-4312. A3-30

USED CARS WANTED - We also sell quality used auto parts. Tested and guaranteed. Aberjona Auto Parts Inc. 278-280 Salem st, Woburn, 933-4440. Mass. Lic. No. 2605. Quality Our Goal; Satisfaction Our Reward. AM10x

1977 TOYOTA CORONA Deluxe 4 dr, auto, 75,000 miles, $995. Call Tom C. 935-9580 days or 396-8839 after 6:30 pm. A3-25N

1978 FORD FAIRMONT, exc. cond, economical, dependable, 4 speed standard trans, low mileage, $3200. Days 664-8557 or nights 935-4279. A3-25N

1970 FAIRLANE 500 wagon, low mileage, exc transportation, good tires, $495, call 664-6312. 1972 Buick LeSabre convertible, needs some body work, but runs great, private party, ready to go $875. Call 664-6312. A3-25N

1977 4 DOOR CHRYSLER Newport, automatic, exc cond, many options $2400. 942-0514. 1974 4 door Subaru, exc running cond. $1795. 942-0514. A3-25N

SURPLUS JEEP. Value $3196. Sold for $44. Call 312-742-1143, ext. 5862 for info on how to purchase bargains like this! A3-25T

1972 TORINO, 4 dr $600. Call 658-4279. A3-25T

1973 CHARGER 318, 2 barrel chrome slotted mags, all around mint int. Only 70,000 mi looks & runs great. $1000. call Lance 658-4031. A3-25T

1974 260Z DATSUN. Silver, runs well. Best offer over $2800. Call 438-6737 evenings. A4-1S

1974 CAD. SEDAN DeVille 4 dr low mi, all power, leather int must sell, moving out state. Many extras. $1495. 438-4394. A3-25S

1974 OLDS CUTLASS Sup. 2 dr, $1199 or B.O. 1976 Chevy Malibu Classic 4 dr, $1499 or B.O. 438-3508. A3-25S

**Transmission WORLD**
Stoneham 438-6677 Lynn 595-4343
Salem 745-3342 Peabody 532-2955

FLUID, FILTER AND BAND ADJUSTMENT
$15.95
FREE ROAD TEST
FREE TOW-IN
SEE YOUR INDEPENDENT DEALER

## AUTOMOTIVE

1979 HONDA ACCORD LX bronze, every available option, mint cond, low mileage, reg gas, avg 32 mpg. $6750. 944-1586, 944-7133. A3-25C

1971 PLYMOUTH FURY III, running condition, good tires, sticker. $400. Call 944-8417 after 5. AttC

1976 NOVA CONCOURSE Hatch Back, exc. cond, a-c, auto trans, ps, pb, steel belted rads, defogger, good mpg, 63,000 mi, 1 owner. Asking $2600 or B.O. 942-0115 evenings. 463-2214 days. A3-27C

1974 MUSTANG II, with seized eng. $400 or B.O. 272-1091. A3-31

1976 OLDS STARFIRE, V-6, 4 spd., looks and runs like new. Gd. mileage. $2800. Call 273-1689. A3-31

1977 BLUE BUICK Skylark, 2 dr. coupe, 6 cyl. 25 mpg, 55,000, PS, PB, AC, new AM-FM cassette. Mint cond. 4 new radials. Asking $3,800. 272-0233. A3-27

1973 CADILLAC Coupe DeVille 47,000 mi. All extras. $1100. Call 935-3670. A3-27

1977 CADILLAC Coupe DeVille 49,000 mi. Fully loaded, exc. cond. One owner car. $5600. Call 648-7729 after 6 pm. A3-27

1972 DODGE MONACO, 44,000 miles on engine, newly painted, power options. $1075. or BO. Call 272-1291 after 5 pm. A3-27b

1969 CATALINA conv. needs roof. Gd. mech cond. PS, 100 plus mi. Call eves. 935-6816. $750. or BO.

'81 PONT. GRAND PRIX, 10,000 mi., $6950 or Best Offer. 933-5186. A3-27

1977 CHEVY BLAZER, 2 wh. drive. Excel. cond. $3300 or BO. 729-1866. A3-27

1975 MUSTANG II, 4 cyl., AC. Car in excel. cond. No body rot. Radials. Undercoating, asking $1850, 944-3569. A3-31

1968 PONTIAC Bonneville, 2 dr., AC, PW, stereo, new brakes, tires, exhaust & battery. Runs & looks excel. $600 or BO. Call Joe at 233-2302 after 5 pm. A3-27

1960 CHEVY BISCAYNE, 6 cyl., stand shift. 47,000 orig. mi. Orig. paint. Very gd. cond. Asking $1900. Call 246-1281. A3-31

1976 FORD GRANADA, 6 cyl., 3 spd. std. trans Radials. wrl, in Immac. cond. Asking $2,000. Call Don at 935-6549 or 463-2420. A3-27

**WIN A NEW 1981 CHEVETTE**

Play Scratch 'n Win
Be an instant winner
• CASH • PRIZES
• DISCOUNTS
mr. rent-a-car mr. lease-a-car
Ramada Inn Woburn 935-7768
112 Haverhill St. No. Reading 944-3567
ME1

## AUTOMOTIVE

1969 CADILLAC Convertible, black with white roof, black leather interior, mint cond. B.O. Call 272-7096 after 2 pm. A3-27

1973 INTERN. pickup. Very good cond. $1600. 1971 Buick Skylark convertible, low mi. One owner $1000. Call 935-0471 after 3:30. A3-27

1977 MARGAY CHEETAH Go-Cart, Exc. cond., new tires, no engine. $275. Call 933-4065. A3-27

**Jeeps, Cars, Trucks**
AVAILABLE Through government agencies, many sell for under $200. Call 602-941-8014 ext. 6606 for your directory on how to purchase. A4-8S

1974 MERCURY MARQUIS Brougham 4 dr auto, a-c, ps, p. seats, recliner, cruise control, tilt wheel, am-fm vinyl upholstery etc. 75,000 mi, good cond. $1100. 944-5846. A3-25C

1979 OLDS CUTLASS Cruiser Brougham, V8, fact. air, radio, luggage rack, pb, ps, rust pfd, silver, red int, 20,000 mi, exc cond. $6195. Phone 944-5388. A3-30C

## AUTOMOTIVE

LOOKING FOR new auto parts, American Foreign Trucks · Contractors equipment · gas and diesel engine parts w-best prices and an automotive machine shop. We have it all. We can help, we would like to help. Suppliers Automotive Parts Co. 101 Main St., Woburn, 933-5222. AM4-3

## MOTORCYCLES

1979 SUZUKI GS75 E, 10,000 miles, $1800. 944-5684. MO3-27C

MOTORCYCLE REPAIR - most makes, tune-up and general repairs. 9 am to 5 pm. Call Donn 944-0531. MO4-20C

1962 FLH PANHEAD, Drive it away. 935-1327. MO4-1

1974 HONDA MT125 dirt bike. good cond., runs exc. $350. or BO. Call 935-4841. MO3-27

1980 KAWASKI Z1-R 1000. blk, new, never registered. $3,000. 933-2626. MO3-26

1967 HONDA 305 cc, a real nice bike $695. 1966 HONDA 160 cc, $495. Call 664-6312. MO3-25N

# Lahey Clinic Road Race April 5th

The Lahey Clinic Medical Center will hold the First Annual Lahey Clinic Road Race through the Town of Burlington on Sunday April 5.

The Lahey Clinic Road Race sponsored by the Medical Center's Sports Medicine Clinic and open to all interested runners, will follow a course stretching between the Clinic on Mall Road and Burlington Center.

Proceeds from the race will be contributed to the Burlington High School Scholarship Fund.

The race will actually feature two distances. Runners can compete over either a five kilometer course — 3.1 miles — or a ten kilometer course — 6.2 miles.

"The Lahey Clinic is a new institution in Burlington, and the Sports Medicine Clinic is a new element of the Medical Center," notes Dr. Stephen Wasilewski, Head of the Sports Medicine Clinic.

"In terms of both, we wanted to do someting to express our appreciation to the community. Since the Sports Medicine Clinic's chief purpose is to promote fitness, a road race seemed like a natural thing," he says.

'After deciding to donate proceeds to a local organization, we consulted with Town officials. They indicated that the High School Scholarship Fund would be a worthy recipient."

Both the five and ten kilometer races will begin at 12 noon on the south side of the Medical Center, and will proceed along Mall Road and South Bedford and Lexington Streets towards Burlington Center.

The five kilometer race will then loop back to Lahey Clinic by way of Marrett, Frothingham and StoneyBrook Roads, while the 10 kilometer course continues past Burlington Green and makes a circuit of Sears, Winn and Center Streets before returning to the Medical Center. Both races will end in the employee parking lot on the east side of the Lahey facility.

"This is a challenging, moderately hilly course for the veteran runner or jogger," Dr. Wasilewski says. "It should make a good race."

To receive a registration form, send a stamped, self-addressed envelope to The Sports Medicine Clinic, Lahey Clinic Medical Center, 41 Mall Road, Burlington, Ma. 01803.

# Small Ads... Big Results! CLASSIFIED ADS!

## SERVICES OFFERED

**ALUMINUM**
TRIPLE TILT Aluminum comb. windows, alum storm doors, alum. gutters and vinyl & alum. siding. Compare our prices with a free estimate. Silverio Const. Co. 944-4143, 944-3219. StfC

**Air Conditioning**
AIR CONDITIONER, Refrigerator service. Servicing all makes and models. Free est. Quality work; inexpen. price. Full 90 day warranty. Cap's Air Conditioning. 272-3386. S3-27b

**Appliance Repair**
VACUUM CLEANER and sewing machine repairs, bags, belts replacement hoses. Built in vacuum cleaners, sold & serviced. Free estimates. Pick up and delivery 2 day service. 302 Montvale Ave. 935-2704. SM6x

**Appliance Service**
30 YEARS SERVICING all major appliances including refrigs, a-cond. 8 am-7 pm, 245-2824. After 7 pm, 665-3751. SOtfS

**SEWING MACHINES**
WE SERVICE AND have parts for Singer, Kenmore, Nelco, Brothers, White, Morse, New Home, Necchi and most others. Singer, 295 Main St, Stoneham. 438-3268. SM11ix

APPL & LAMPS rewired & repaired. Convert lamps to 3 way. Rsble rates, pay repaired items only. Don't chuck it, save it. 438-3675. SOtfS

**Sarno's General Repair**
CHAIN SAW chain sharpening, lawn mower, snow blower tune-ups. Pick up and delivery service available. Call after 5 pm. 658-2266 or 245-6284. Reasonable! SOtfT

**Automotive Workshop**
CERTIFIED MECHANICS lowest prices. General auto repair, foreign and domestic. Automatic transmission specialists. Call 944-5224 for appointment. S4-20C

LITTLE'S BUSINESS Service. Automatic typing, teletype, secretarial, tape transcriptions, resumes, newsletters, copies, large document, reductions, rubber stamps, invitations, stationery, mimeographing, report binding. Room 101, 2 Linden St, 944-2669. SOtfC

**CARPENTERS WHO CARE!**
ROUGH, FINISH, remodeling, formica, cabinets. Maksou Bros, Carpentry, 24 Hersam St, Stoneham. 944-9031 days, 438-7889 eves. SOtfC

**CARPENTRY**
EATON CONSTRUCTION. All types of interior and exterior carpentry. Roofs, gutters, siding, remodeling and additions. Ceilings and kitchens. Free estimates. Robert Eaton. 935-4946. Insured. SM2x

Frank Langone
115 Cambridge St.
Winchester

**CARPENTRY**
GREGORY DICTAS - New additions porches, roofs, remodeling, finished playrooms. Bathrooms, ceramic tile kitchens, air conditioners installed. Garage doors, large and small jobs accepted. Free estimates. Call 933-0977. SM2x

**CARPENTRY**
ADDITIONS, Roofing, basements, siding, decks and complete remodeling. Also, aluminum replacement windows, storm windows & doors. J.M. Knox Builder, 438-6738. SOtfS

***J.R. & SONS Bldrs.***
CARPENTRY INTER & Exterior. Additions, roofs, ceilings, kitchens, bathrooms, electrical & plumbing. Satisfaction guaranteed. Reading 944-1590, Danvers 774-3855. S3-25C

**CARPENTRY**
PORCHES, GUTTERS, siding & roofing. Kitchens and baths remodeled. Aluminum doors and windows. Metal interlock weather stripping installed. Call Art Nelson, 935-0545. S9-7x

**CARPENTRY**
ALL TYPES, Doors, windows, porches, steps, paneling, sus. ceilings, wind. cords, cust. cab & kitchens. Reasonable rates. Days 648-1133, eves 438-7293. SOtfS

**Home Improvement**
JOHN'S REMODELING specializing in vinyl siding. Dow insulation and custom trim work - roofing, storm doors & windows. Free estimates. Call John McLatchy 944-1666; Barry Johnson 933-1508. SM21x

**Kitchen Remodeling**
TIRED OF YOUR kitchen cabinets? Don't tear them out, resurface them with the ideal system. For details call Yankee Kitchens, Inc., 38 Montvale Ave, Stoneham. 438-7625. SOtfC

**REMODELING**
CUSTOM REMODELING, Nix and Son General Contractor, P.O. Box 262, Reading, Ma. 944-8920. StfC

***CABINETS***
EXPERT CUSTOM built kitchen cab. Vanities, counter tops, light millwork, formica, plywood, solid woods. Free est. sat. Guaranteed. Sullivan Cab. 658-5065. S3-25C

**HANDYMAN**
L.A. MUISE - Handyman, home repairs, bath enclosures. 664-4385. StfC

**MR. REPAIR**
GENERALIZING in home maintenance. Expert customized service and craftsmanship. For more information about this unique repair service call Ted Nalwalk 944-8373. StfC

GENERAL REPAIRS. Home remodeling, int-exterior, carpentry, paint, paper, masonry, no job too small. Free ests. Call 438-1107. SOtfS

**GEN. CONTRACTOR**
CARPENTRY & Remodeling. Lou Mascia. Additions, kitchens, bathrooms, porches, family rooms, vinyl siding and roofing. Licensed and insured. Free estimates. Call 438-9034. SOtfS

**General Contractor**
LEE R. HANSEN Builder - Quality work in roofs, siding, additions, remodeling kitchens, attic stairs, ceilings, repairs & odd jobs. Call 935-3939. SM16x

**CARPET CLEANING**
WALL TO WALL Carpeting expertly steam cleaned. Upholstery cleaned back to its original beauty. Also loose rug cleaning. No charge for pick up and delivery. free estimates. Money back guarantee. Call The Carpet Craftsmen. 933-3031, 24 hrs a day. S10-30x

**RUGS SHAMPOOED**
GALLANT SERVICE CO. Wall to wall carpeting cleaned. All size rugs. Free pick up & delivery. Fully insured. Satisfaction guaranteed. Free estimate. Call 272-9432. SM26x

**CARPET CLEANING**
PROFESSIONAL Carpet Cleaning, home or business safe foam method. Free estimates. Call Gover's Carpet Cleaning, 662-8383. SO4-1S

**CLEANING**
CLEANING DONE weekly, monthly, or daily. Will clean offices, households. We also do rug shampooing. Spring cleaning a specialty. Reasonable rates. Call 935-5087 anytime. SM4-18

**CLEANING**
TOWNE CLEANING CO. Professional cleaners offering quality cleaning for your home, apt or office. Reading, 944-0948, Wilmington 658-6753. S4-2C

MAINTENANCE Service for apts & condominium homes office house cleaning & repairs etc. between 4:30 & 6:30, 729-3124. SO3-25S

**HOUSECLEANING**
LET "THE SHINING" come to your home. Bright efficient housecleaning at your service. Happiness is my mop & broom. 944-2589, 944-7904. S3-25C

**HOME CLEANING**
WALL TO WALL Carpeting steam cleaned, loose rugs cleaned. Free pick up and delivery. Upholstery cleaned. Satisfaction Guaranteed. Call The Carpet Craftsmen, anytime. 933-3031. S3x

HOUSECLEANING. General cleaning done, references available. Call 665-5623. SO3-25S

SEE WHAT Mary Kay Cosmetics can do for you. Call Bernice at 438-9523 for a complimentary facial in your own home. SO3-25S

B & B CHIMNEY SWEEP Protect against dangerous chimney fires by having your chimney cleaned professionally. Pointing and rebuilding. Fully insured contractor. Free estimates. B & B CHIMNEY SWEEP COMPANY. 933-4845. SM10x

**CHIMNEY CLEANING**
CHIMNEYS CLEANED and repaired. Woodburning stoves installed. Fully equipped, fully insured. Year round service. For free est. Call Northeast Chimney Sweeps, 935-5488. SM8x

CERAMIC TILE installed. Mortar and adhesive. Repairs a specialty. Tubs resealed. Call Tom, 944-3980. SOtfC

**CEILINGS**
PROFESSIONALLY sprayed, textured. Your choice of gold, silver or clear sparkles. Free estimates. Woburn Carpentry & remodeling. 935-1873, 935-1489. SM26x

**DISC JOCKEY**
PROFESSIONAL D.J. & M.C. available for all occasions, clubs, parties, functions. Music from the 40's to 80's. 617-352-8319. SOtfC

**DRESSMAKING**
LOVE TO SEW - Dressmaking, alterations, coats relined, Let me ready your family for spring! 933-7627. SM5x

ALTERATIONS OF all kinds, also draperies. Reasonable prices. Call 438-9152 or 438-6779. SO4-22S

**DOG GROOMING**
DOGS CLIPPED, Bathed, groomed, antiseptic dips for flea & tick control. All breeds. Reasonable rates. Member PDGA Pamper Pet Shop, 872 Main St, Winchester, 729-7655, 7656. SM13x

**ELECTRICIANS**
ELECTRICAL SPECIALISTS of New England Inc. All types of wiring. Master Lic. A7651. Tel. 395-2324. V. Randazzo. SM21x

**Licensed Electrician**
FREE ESTIMATES, no job too big or small, Lee Janvrin Lic no. F17239. 942-0243. StfC

**ELECTRICIAN**
QUALITY WORK at low cost. Licensed 33 yrs. E10934. Senior citizen discount. Bob, "The Homeowners' Electrician." 933-2083. SM25x

**R. M. Collins, Electric**
RESIDENTIAL, Industrial & commercial wiring service. Master License no. A8326. Call Ron, 245-6599. SOtfN

**ENTERTAINMENT**
HAVING A SHOW or party? Invite Mr. Green the Clown, a graduate of Ringling Clown College. Juggling, magic, mime. 324-5217. SOtfS

**FIREWOOD SPLIT**
NEED WOOD SPLIT? Call Phil at 933-7536. S3-27

**I'll Split Your Firewood**
HAVE SPLITTER will travel. You owe it to your back. It's painless. Call Woody 9 am to 5 pm 334-3862. SOtfL

FLOWERS FROM Farrell-Fresh, dried & silk arrangements. Free delivery. 438-7374, 438-2812. SOtfS

**FLOOR SANDING R & S FLOORS**
WINTER SPECIAL, more than 1 rm, $60 per rm. Floor sanding & refinishing, steam cleaning. Free estimates. Call Steve, 321-1629 or Bob, 438-5224. SOtfS

**FENCES**
SKIP CLEVELAND Contracting & Fence Co. Chainlink, wood fences, "all types." Also fence repairs and compressor work. Call 438-1545 or 438-3210. StfS

Mary Schultz
3 Cedar Ave., Stoneham

**HAIR DRESSING**
HAIRDRESSER - attention shut-ins. Licensed hairdresser will call on shut-ins for hair care. Please call Miss Lee at 933-0585. SM20x

**HEALTH**
" BE YOUR own Doctor." Learn to take care of yourself. A lecture by Reginald Rice, M.D. Thurs, March 26, 7:30. No charge. Reading Community Center, 52 Sanborn St, Reading. S3-26C

**JUNK REMOVAL**
J.&R. JUNK Removal. Old appliances, furniture to uncluttering your yard or cellar. No Job Too Small. Free est. Call Jerry 657-4567, 9-5, after 5 933-6024. Or Dick 933-6323 after 5. SM4-20

**JUNK CARS**
BOUGHT - Highest prices paid. Same day service. Call Hank 935-5218. StfC

**JUNK CARS**
JUNK CARS removed, highest prices paid, immediate service. Day or evening 272-5160 or 657-7389. Call the little guy!! SOtfC

**LANDSCAPING**
THOREAU TREE & Landscaping - all phases of shade and ornamental tree care or removal. Landscape planting and design. Lawn installation, total grounds maintenance and clean-up. Lic. and ins. Free est. Competitive rates, 935-8996. SM23x

**Landscaping Service**
GODDARD BROS. Landscaping & Tree Service, lawn maintenance, sod & seed lawns installed. Tree removal, clean-ups, plantings and design. Bark mulching. Fully insured. Free estimates. 944-4962. StfC

**Eastland Landscape Co.**
COMPLETE Landscaping service, spring cleanup, weekly maintenance, shrubs planted & trimmed, free est. 592-5917. SOtfL

**LAWN CARE**
SPRING LAWN cleanup. Lawn cutting for the spring and summer. Will trim shrubs too. Low weekly rates. Call 933-0531. S3-27

**LAWN CARE**
B.&T SERVICES spring clean up. Complete lawn care. Call 935-0908 or 933-6647. SM4-5

**YARD WORK**
WILL DO LAWNS, shrubs, weeding, etc. Dependable. Reasonable rates. Call now for estimates. 933-1094 or 933-8347. SM4-23

**HAND LAWN MOWER**
SPECIAL - Clean carburetor, replace points, plug & condenser, change oil, sharpen & balance blade $26.50. 944-0925. S3-27C

**MASONRY**
ANDERSON CONSTRUCTION - Roofing, shingles, tar & gravel, ice problems solved. Masonry building & wood stove chimneys built. Storm windows, additions & gutters. Chimneys cleaned. Call 272-6315. SM12x

HOME MAINT. Masonry, fence, lawn, paint, gutters clnd-reprd, complete landscaping, trees, bushes, rsnbl. Gerry, 245-9473. SO4-15S

**MASONRY WORK**
STONEWALLS, PATIOS, brick & concrete work. Asphalt driveways. Landscaping, tree work. Armando Sinagoga, 438-3465. SOtfS

MOVER Richard J. Stelmack Movers. Find us fast in the yellow pages. Call for our low low rates. Phone 322-9524. SOtfS

**OIL BURNER**
SAVE OIL - SAVE MONEY New Beckett or Aero retention head oil burners. Installed, fired and adjusted with CO 2 test. From $280. Call after 6:00, Mon-Fri. 935-3097. SM3x

**HEATING & PIPING**
GAS, OIL, Solar Systems. All makes, Blueray Weil-Mclain, Texaco, Beckett & Interburner. Furnaces installed from $995. Sheetmetal work & ducting. L. Nickerson 658-5140 or 658-8578. SOtfT

K & S PLUMBING & Heating, no. 161673. Bathroom and kitchen remodeling, boilers & gas fitting, ceramic tile. 246-2250. SOtfS

**PLASTERING**
PLASTERING - Ceilings painted. No job too big or too small. Reasonable prices. Free estimates. Call 272-0817. SM7x

**PAINTING**
INTERIOR WORK, painting, odd jobs, weekend work, reasonable rates. 935-8219 or 284-5624. SM4-9

**G & L PAINTERS**
SPECIALIZING in hanging wall coverings of all types. Painting of walls, trims, & ceilings and plaster patching. Paul Good, 389-3361. SOtfS

**PAINTER**
PAINTER, Interior & exterior, quality work, reasonable prices. Free estimates. Call Mario 944-1957. StfC

PAINTING - textured ceilings, all kinds of ceiling work & painting and staining int and ext. M.D. Walsh 1-454-8315. SO3-25N

**PAPERHANGER**
PAINTING and PAPERING. No job too small. For free estimates call John Flynn at 322-5793 after 5 pm. SOtfC

**OLD COLONY**
PAINTING CO. We do more than paint. Commercial & residential, interior and exterior. 944-8010. Free est. StfC

TWO TEACHERS Seeking interior & exterior painting, many years exp. Reasonable rates. Free estimates. Call Gary 944-2542 or Dick 667-6578. S3-31C

**Let George Do It**
PAINTING WALLPAPERING, ext. & int. We paint & prime all peeling areas, then apply finish coat on complete house. Windows & cracks are puttied where nec, nail back loose woodwork, oil gutters. Free est. 944-1266. StfC

**PAINTING**
QUALITY PAINTING ext. and inter. Free estimates; reasonable prices. Quality work guaranteed, call 938-0640. S3-27

QUALITY PAINTING & papering. Insured. free estimates. Call Skip, 321-8898. SO4-1S

**Painting-Wallpapering**
FULLY INSURED, over 20 years' experience. Ceilings a specialty. Call Don McLennan, 438-0483. SOtfS

**WALLPAPERING**
WALLPAPERING, specializing in vinyl, grass, flock, murals. Ceilings painted. Interior painting. Call 272-6841. SM8x

WOBURN Paint & paper. Complete painting & paper hanging service. Int & ext. For estimates call 935-6889 or 933-2079. SOtfT

**Painting-Paperhanging**
INTERIOR — Exterior work professionally done at reasonable rates. Free estimates. Phone Steve Meuse at 438-5985. SOtfS

**PAINTING**
PAINTING, Expert interior & exterior. No job too small or large. R. Abreau, 935-2793. SM1x

**R. C. PAINTING**
INTERIOR & Exterior, over 15 yrs experience. Reasonable prices and free estimates. 944-8976 or 944-3388. SOtfC

WALLPAPERING & Painting. 10 yrs. experience. Guaranteed work. All types hung. Call for estimate. Pat 246-1838, Maureen 246-1091. SOtfS

**PIANO TUNING**
PROFESSIONAL Piano service repairing, tuning, reconditioning. Mr. Colford. 664-4313. SOtfN

CUSTOM PHOTO Service. Commercial, industrial and general photography, also aerial. Ed Lee, 87 Village St, Reading, 944-1008. SOtfC

**WEDDING PHOTOS**
EXPERIENCED wedding photographer, quality work at reasonable price. References available. Call 453-7599 or 658-2348, ask for Rick Cooke. SOtfT

RENT-A-KID: Reliable teens seeking full or part time jobs such as babysitting, house cleaning, yardwork, raking, odd jobs, etc. Please call the Occupational Education Office, North Reading High School. 664-3556. SOtfN

**SEE YOU**
AT THE Pewter Pot Restaurant where good friends get together. At 580 Main St, Reading Center. SOtfC

**ROOFING**
NEW WORK & Repairs. All work guaranteed. Reasonable prices. Free estimates. Call anytime, 273-1569. SM4-18

**Roofing Contractors**
OVER 30 years experience, Cyrus Mugford & Sons, tel. office 664-4364 or 685-8532. SOtfN

**Rubbish Removed**
BE SAFE - Prevent fires and accidents. Will take away rubbish from cellars, attics, yards and so forth. Appliances, furniture moved or disposed of. Servicing Woburn past 22 years. Call 933-1868. SM23x

RELAXATION THERAPY offered C. Hy. teaches tension control, personal post Hy. suggestion included. 662-6283 for appoint. SO3-25S

**STOP SMOKING**
OR NAIL BITING in 30 minutes in own home for $35. Weight loss programs also. Safe! Effective! No pills, diets, exercise. Also relief of nervous tension. 396-0751. SM4-12

**SNOWPLOWING**
SNOWPLOWING - Residential and Commercial, low prices. Discount for Senior Citizens. Jim's Window Cleaning. Windows cleaned Residential and Storefront. Jim, 933-8386. SM12x

**Aluminum & Vinyl**
SIDING - Free Estimates. Seamless aluminum, gutters, storm doors, etc. Quality & Satisfaction guaranteed. Ed Walsh, Perfection Home Improvement, 935-7718. SM4-17

SIDING VINYL OR ALUMINUM siding, roofing, porch enclosurers, combination windows & doors, insulation (blown or batts), ventilation. Free estimates. Since 1946. SHOEMAKER, INC., 74 Loomis St, Bedford. 275-9300, eves 862-2445. SM20x

**WHY PAINT**
VINYL SIDING Can give you a care free home, exterior warranteed for 40 years. call now for details and free estimate. J.M. Knox Builder, 438-6738. SOtfS

**TAILORING**
STONEHAM TAILOR SHOP, 19 Franklin St, Stoneham. Any type of alterations for men and women. Hours; Mon., Wed., Fri., Sat., 9-5; Tues. 8-2; Thurs, 8-5 and 6:30-10 pm. 438-7198. SM7x

**INCOME TAXES**
INCOME TAXES prepared in your home or our office. For appointment call Mr. Tricca or Mr. Sweezey, Sweezey R.E. 944-2270. S4-10C

FEDERAL & STATE Taxes prepared in your home or mine. Reasonable rates. $8 and up. Call 658-5946. SO3-25T

**TAX RETURNS**
EXP. TAX Preparation, any eve. in the privacy of your home. Reasonable rates. for appt. call Frank Figucia 933-5195 after 3 pm. SM4-4

**Taxes Prepared**
EXPERIENCED Tax Preparer 1040A $7.50; 1040 $12.50 and up. Call Lynne 942-0122, 9:30 to 1:30, Mon thru Fri or 245-2678 after 5 pm. S4-15C

FEDERAL & STATE Income taxes prepared. Rate $15 and up. call 272-8847. SO4-1T

**INCOME TAXES**
STATE & FEDERAL returns. Prepared in the comfort of your own home. Reasonable rates. Rick Maidrand, CPA. 438-2068. SO3-25S

**INCOME TAX**
MINUTE MAN Accounting and Tax Service. Individual, partnership, corporate tax preparation. For appt. call 862-4215. SM4-11

**TAXES**
EXPERTLY PREPARED. Fast, efficient service. Call Ron 729-2048. SM4-4

**TAX RETURNS**
INCOME TAX RETURNS prepared. Federal and State; long and short forms. Call Robert McComiskey, 935-2497. SM4-15

**TAX RETURNS**
EXP. TAX Preparation, any eve. in the privacy of your home. Reasonable rates. For appt. call Frank Figucia 933-5195 after 3 pm. SM4-4

**TAX RETURNS**
FEDERAL & STATE Income tax returns prepared by Crosby & Gustafson, Financial & tax services, 12 Woburn St, Reading 944-2321. StfC

**TAX RETURNS**
EXPERIENCED Tax Preparer 1040A $7.50; 1040 $12.50 and up. Call Lynne 942-0122, 9:30 to 1:30, Mon. thru Fri. or 245-2678 after 5 pm. S4-15C

**TAX RETURNS**
FEDERAL & STATE Income tax returns prepared by Crosby & Gustafson, Financial & Tax services, 12 Woburn St., Reading 944-2321. StfC

**TAX RETURNS**
INCOME TAX RETURNS prepared. Federal and State; long and short forms. Call Robert McComiskey, 935-2497. SM4-15

**TAX RETURNS**
MINUTE MAN Accounting and Tax Service. Individual, partnership, corporate tax preparation. For appt. call 862-4215. SM4-11

**TAX RETURNS**
INCOME TAXES prepared in your home or our office. For appointment call Mr. Tricca or Mr. Sweezey, Sweezey R.E. 944-2270. S4-10C

**TAX RETURNS**
EXPERTLY PREPARED. Fast, efficient service. Call Ron 729-2048. SM4-4

**BILL'S TV RENTAL**
SALES & SERVICE. New & used TV's, stereos, video recorders & cameras. Buy new or used equip in your own living rm. We will video tape for you. 933-8866 or 933-8408. SO4-1S

**HARVEY'S T.V.**
TELEVISION REPAIRS. Color TV specialist, all service calls only $8. Call Harvey's T.V. 658-5944 or 658-4324. Master TV license 1308. SOtfC

**TIMEX**
AUTHORIZED SERVICE, Center. We repair in warranty & out-of-warranty Timex watches. Parts and repairing for all electric shavers. A & K Jewelers, 379 Main St, Stoneham Sq. 438-1250, Mon to Sat., 8:30-5:30. SOtfS

**TRAVEL SERVICE**
WHERE ARE YOU GOING? All plane, ship & hotel arrangements throughout the United States and all over the world can be made at tariff rates by calling your authorized travel agent. Let us know your travel plans and we will be happy to work them out with you. McGrath Travel Service, 14 Eaton Ave, Woburn, Ma. Tel 935-0600. (Members of American Society of Travel Agents). SM8x

**WELDING**
SOMETHING BROKEN? Car floor rotted? Avg. repair cost $25.00. We can make or repair almost anything. 657-7023. SM18x

**WINDOW CLEANING**
YES! WE CLEAN WINDOWS! $1.50 per window. Store Front $5.00. Lawns cut and raked. Handyman jobs also. Call 657-7023. S4x

**Window Cleaning**
ROBERT'S WINDOW Cleaning, professional windows cleaning only $3. per window w-storm. 657-7685 or 1-657-7685. Guaranteed. SOtfS

## HELP WANTED

DENTAL ASSISTANT Excellent working conditions. Woburn area Experience not necessary. Write Daily Times, Box 1118, 25 Montvale Ave., Woburn 01801.

EARN EXTRA MONEY! Part time sales position. work 3-4 hrs. 2 nights. Earn $75. Car nec. Will train. Great for mothers. Call Louise at 944-8394. HWM3x

MAKE STEADY Commissions in a real estate career (license required) "Earn while you learn" to sell the best time sharing vacation property in New England. Meet new people already successful at our weekly training sessions. Call for appointment, 862-6206. HWM3-27

ELECTRICIAN'S Helpers wanted. Call 944-2382. HW3-31C

INSULATION installer wanted. 942-0843 after 6. HW3-27C

**TWO WAY RADIO**
LOOKING FOR someone interested in Electronics & radio. Willing to learn from the ground up. Apply TAC-2 Communications, 1055 Main St, Reading. HW3-31C

SEXTON-CUSTODIAN needed for Reading church, 20-30 hours per wk. Skills needed for cleaning, repairing, general maintenance. 944-0205. HW3-31C

ADMINISTRATIVE SECRETARY to a manufacturing director in Bedford. Must be sharp and aggressive. WP a plus, excellent benefits, $250. Call Suburban Skills, 272-2750. HW3-25

## HELP WANTED

EARN $50 for 5 hours work, showing Queensway Fashions or be a hostess & earn free clothing. Call 657-7988 or 658-9763. HWtfT

**Real Estate Sales**
FULL TIME BROKERS & sales persons wanted. Exp. not nec. Exc training program. For interview call 438-1230, Century 21, G.R. Associates. HWtfS

TEACHERS: Part time management situation organizational skills, substantial income, interview only 438-7089. HW3-25S

ORGANIC COSMETICS and skin care co. Needs attractive outgoing party plan sales people. No investment. No delivery. High commission. Call Nancy, 662-0420. HW3-25S

MATURE RELIABLE woman wanted for companion for elderly blind woman approx 8 hrs per week, $4 per hour. 662-8186. HW3-25S

PART—FULL TIME job at home. Send stamped self addressed envelope to O.N. Enterprises, Box 5439, Pine Bluff, ark. 71611 HW5-20S

**EARN EXTRA CASH**
HOUSEWIVES WOULD you like to help your husband earn a second income with a lot of extra cash owning your own business? Set your own hours & pace. Call T.Z. Assoc. 658-6437 or 658-3472. HW4-22S

BABY SITTER Wanted to care fo a 1 yr old girl during daytime hours. Refs req, own trans. Hrs & pay neg. 662-7976. HW3-25S

EXCITING OPPOR. Lg profit. Sell new light saver. Its time is coming. Call 935-9688. HW4-7

PART-FULL TIME JOB at home. Send stamped self-addressed envelope to O.N. Enterprises, P.O. Box 5439, Pine Bluff, Ark. 71611. HWM4-25

PART or FULL TIME work from home. Stuffing envelopes. All ages. No exp. nec. For info. send stamped envelope to D.N.D., 3 Seward Rd., Stoneham, MA 02180. HW3-31

ANIMAL CARETAKER to assist in maintenance of small animal facility in Wilmington. Exp. and-or training preferred. Please send qualifications to Biotek, Inc., 21-C Olympia Ave., Woburn, Ma 01801. HW3-27

LOCAL BUSINESS expanding wants ambitious working associates part time, preferably married. Excellent income opportunity. Call before 11 am or after 6, 935-0856. HW3-27

AUTO MECHANIC, Salary arranged according to experience. Some experience necessary. 935-5662. HW3-31

PT.-TIME inside salesperson to work in a small sales office near Woburn cntr. Call 935-2061 or visit 78 Winn St., Woburn. HW3-31

PART-TIME, Hrs. 9-1, Clerical assistant. gd. with figures, lt. typing and filing. 273-0140. HW3-27

TELEPHONE SOLICITORS - part time. Responsible individuals, flexible hours. Please call 938-0680. Ask for Phil Ferrara. HW3-30

WAITERS-WAITRESSES - busboys- dishwashers. All shifts. Please apply in person 15 Middlesex Canal Pk. Rd., Woburn. HW3-30

HAIRDRESSERS and Operators - full time. Guarantee salary plus commission. Call 933-9722. HW3-30

LOVE CRAFTS? Earn money. Art Craft Concepts is looking for 3-5 homemakers who would like to teach basic crafts. 10-12 hrs. wk. No delivery. Complete training. Call 475-7849. HW3-26

NURSE WHO would like position in doctor's office, write to Box No. 1099, C-O DAILY TIMES, 25 Montvale Ave., Woburn, MA 01801. HW3-27

MECHANICS! MACHINISTS! Welders! Blacksmiths! Need a place to start your own business? 600 sq. ft., neat & lights, plumbing & air lines throughout. Only $250. per month! 657-7023. FRM4-18

## HELP WANTED

ANIMAL CARETAKER to assist in maintenance of small animal facility in Wilmington. Experience and-or training preferred. Please send qualifications to Biotec Inc., 21C Olympia Ave, Woburn, Ma. 01801. HW3-25N

**Shorthand Secty-Ex.**
5-10 YRS. EXP. $26 to start. Full Co. bnfts. Moore Employment. No fee. Now interviewing. call 658-9796 or 272-0674. HW3-25T

**Sharp Jr. Sh. Secty**
W - SHORTHAND Exp. 35 hr wk. $220 start min. Now interviewing. Moore Employment. No fee ever. Call 658-9796 or 272-0674. HW3-25T

**KEYPUNCH OP 3741**
EXP'D FOR F-T 37½ hr wk. Exc $'s Wilmington. No fee service. Moore Employment, 658-9796 or 272-0674. Start ASAP. HW3-25T

DATA ENTRY Openings, some with minimal experience, others requiring 1-3 years experience. Burlington-Bedford area. $200-$235. Call Suburban Skills, 272-2750.

CAFETERIA HELP wanted to work in pleasant cafeteria in Burlington. Good benefits incl. paid vacation, holidays, ins., sick pay and uniforms. Hours 8-1:30. Call Leo, 272-1313, Ext. 413.

MATURE WOMAN to live in small ranch home. Must have references & license. Call 944-3075.

**Beat Inflation**
FULL OR PART-Time, Earn extra money selling nationally known products. No experience necessary. We train, perfect for husband or wife. Start-up supplies less than $75. Call any time. 933-0880.

SECRETARY with 3 years experience to work within an engineering consultant environment in Waltham. will be taught WP system. $250. Call Suburban Skills 272-2750.

ENGINEERING SECRETARY needed in Burlington firm. Must be able to prioritize with 55 words per minutes. $225. Call Suburban Skills, 272-2750. HW3-25

PART-TIME Central Station operator. Please inq. for a resp. part time job. 3 nights per wk. Call Mrs. Wright, days, at American Alarm, 729-1402. HW3-25

$180 PER WEEK part-time at home. Webster, America's foremost dictionary company needs home workers to update local mailing lists. All ages, experience unnecessary. Call 1-716-845-5670, Ext. 502. HW3-25

LANDSCAPING Full Time pref. Possibly pt. time also. Start immed. Penta Maintenance Service, 729-6504. HW3-27

**PAINTER**
EXPERIENCE NECESSARY. Call 729-6210.

DATA ENTRY Operator, 2nd shift, 5-12 pm, needed to work for this large high tech. firm. Excellent benefits. $250. Call Suburban Skills, 272-2750.

MEDICAL TRANSCRIBERS - Hospital exp. nec. Make your own hrs. Woburn-Rte. 128 area. Bonus plan. International Dictating Service, 933-1024.

SECRETARY WHO enjoys figures, wanted to work in a small Lexington firm. Shorthand helpful. Salary commensurate. Call Suburban Skills, 272-2750.

WOMAN TO CLEAN 3 times per week. 9:30-2:00. Must have own trans. Call 729-1580 or 729-8729.

**PART TIME SECR.**
PERMANENT Position, 4 days, Mon - Thur. Good typing & office skills. Call 944-6006. HW3-25C

**TELEPHONE SOLICITOR**
TO WORK from Stoneham office 9 am to 1 pm or 6-9 pm. Mon.-Fri. $4.00 per hr. to start. Call 438-0168, 10 am-1 pm only. HW4-1

IMMED. OPENINGS for workers w-landscape-gardner. Full time, call 272-4173. HW3-30b

## EMPLOYMENT WANTED

**Cleaning-Organizing**
DO YOU NEED help putting your home-work space in order, but don't know where to begin? Call me 628-1175. EW3-25T

Supplement to Daily Times & Chronicle (Woburn, Reading, Winchester, Burlington), Lynnfield Villager
No. Reading Transcript, Wilmington & Tewksbury Town Crier, Stoneham Independent

OVER 130,000 READERS

# REAL ESTATE

*These local Realtors are ready to serve you*

OVER 130,000 READERS

## READING $96,500

Reading: Owner transferring leaving lovely young 3 bedroom Split. Two outstanding fireplaces, treed back yard, 2 car garage, home decorated in peaceful earth tones. Room for a possible in-law apartment. $90's.

STONEHAM: Assumable mortgage on this young Split. Like living in the country and it's perfect for children. Call for details. Asking $95,000.

STONEHAM: Full in-law top area. Fifty-two foot Split with lots of amenities. $127,000.

LICENSED or unlicensed: Call for details on how to become a Real Estate Professional in a fast-growing office.

**REALTY WORLD - Schmid**
153 Main St., Stoneham
**438-7220**

## BJORKMAN & LANN
— Realtors —

MEMBER RELO WORLD LEADER IN RELOCATION

**READING**
8 room Split Entry Ranch, 18x36 in-ground vinyl swimming pool. ½ acre lot, rich, luxurious Spanish decor, 3 bedrooms, 2 baths, 2 fireplaces, deluxe kitchen, 2 car garage, screened porch, beautiful landscaping, many exciting extras. Shown by appointment. $137,500.

**READING**
West Side- Beautifully appointed 4 bedroom Center Entrance Colonial, first floor den, spacious fireplaced living room, eat-in kitchen, finished playroom in basement with fireplace, screened porch, garage. Lovely private rear yard. New gas heat. Better than new at $110,000.

**READING**
258 Main St.
**944-4040**

MLS

**MELROSE**
984 Main St.
**665-2850**

REALTOR

**NO. READING**
130 Park St. East
**944-8300**

## REALTY LICENSE

**PREPARING FOR MAY 30 AND JUNE 27 EXAMS**

**OUR FULL MONEY BACK GUARANTEE**

Our guarantee is very simple. If you do not pass the exam the first time, you may repeat our next course at no charge. If you fail a second time, AREA will refund your tuition in full.

**ALL CLASSES ARE INTERCHANGEABLE FOR YOUR CONVENIENCE**
**FIRST HOUR NO OBLIGATION**

THEODORE J. VLACHOS
*Director*

| ROUTE 9 | DEDHAM |
|---|---|
| Mon. 7 p.m. Mar. 30<br>855 Worcester Rd.<br>Auburn St. at Trolley Sq.<br>Framingham Center | Mon. 7 p.m. Mar. 30<br>Holiday Inn<br>Junction of<br>Routes 1 & 128 |

| BURLINGTON | WALTHAM | NORTH SHORE |
|---|---|---|
| Tues. 7 p.m. Mar. 31<br>H.J. Mtr. Lodge Middlesex Tpk<br>Exit 42 off Route 128<br>Across from Burlington Mall | Thurs. 7 p.m. Apr. 2<br>771 Main St.<br>Route 20<br>Opposite Post Office | Thurs. 7 p.m. Apr. 2<br>HJ Motor Inn<br>Junction of Route 1 &<br>Route 114, Danvers |

In addition to the above lecture schedule, our Waltham office is open 9 a.m. to 5 p.m. daily, Monday through Friday, plus Monday nights, Tuesday nights and Saturday mornings for students who wish to repeat subjects, accelerate programs, and for those who need flexible hours by cassette tape. Our pre-exam practice tests may also be taken during those hours.

A.R.E.A.
**AMERICAN REAL ESTATE ACADEMY**
**MAIN OFFICE: 771 MAIN STREET, WALTHAM**
Licensed by Commonwealth of Mass. Dept. of Education
Member: Real Estate Educators Assn.
**893-2832**

## Gregory & Weaver

A Division of The Norwood Group
Ten offices serving Massachusetts & New Hampshire

**Come Grow With Us**

The Norwood Group is pleased to announce the appointment of Bill Hopkins as Training Director.
You can be part of an on-going Training Program with unlimited opportunities to grow. We are determined to help you succeed in your Real Estate Career.
Call Jean Cleary, Regional Manager, for confidential interview. 944-7668.

**Reading** MLS **944-7668**

## THEN and NOW!

Metals, methods and materials that have had their mettle tested by industry have often been made into consumer goods that are very good indeed.

A sterling example is stainless steel. It was born in 1912 when British metallurgist Harry Brearly was trying to develop a metal to make better gun barrels. He wanted them to be able to resist the corrosive effects of gunpowder. He mixed iron, carbon, chromium and nickel and got a metal that was just right for the job. Unfortunately, the creation of smokeless gunpowder eliminated the problem shortly after Brearley solved it.

The people, however, found other uses for his marvelous new metal. Today, stainless steel is found in some form in just about every home and industry.

More recently, an alloy was created by NASA for use in the Space Program. Although comparatively lightweight, the alloy possesses superior resistance to heat, acid and friction. In fact, it is currently being used for critical parts in turbine and jet engines.

This alloy, made of chromium and tungsten on a cobalt base, can also be made into some beautiful consumer products. Recognizing that the new metal had the important properties of scratch-resistance and high lustre, the Citizen Watch Company of America adapted it for a new line of quartz watches called, appropriately, PermaBright. Thanks to this space-age alloy, the watches are exceptionally beautiful, yet tough enough to endure through time. The alloy looks like gold and even retains its gold color permanently, but is much more durable and certainly not as expensive as the more precious metal. An alchemist's dream come true!

The new industrial alloy can truly be a consumer's ally when it comes to getting good looking products that last a good long time.

Special alloy originally designed for turbine engines makes the Citizen "PermaBright" watch both tough and beautiful. The alloy is three times harder than stainless steel.

## GARAGE SALE

**HUGE YARD SALE**
FRIDAY, MARCH 27, 8 am to 3 pm, 10 Otis St., Wakefield. Cleaning out barn - furniture, glass, china, large doll house, Mission tall clock, collectibles. Most items old. GS3-27C

GARAGE SALE 99 Grove St, Reading, Sat, March 28, 10 - 2 pm. Kitchen appliances, dishes, tools & things, some old, some new. GS3-27C

TAG SALE - selling household. Sat, March 28, 9-5, rain or shine. 50 Sturges St., Reading. GS3-27C

GARAGE SALE - 5 Summer Ave, Reading. March 28 & 29, 9-4 pm. GS3-27C

**FLEA MARKET**
SPONSORED Annually by the Tyngsboro Scholarship Comm. April 4, 9-4 Tyngsboro High School, Norris Road. Call Ruth Patenaude 251-3986. GS4-1T

MOVING, MUST SELL - Everything must go. Garage sale, Mar. 28 and 29, 10-4, 12 Franklin St., Woburn. GS3-27

GARAGE SALE, Sat., March 28, 10 00-4 00, 6 Hiawatha Rd., Woburn. off Cambridge Rd.). Refrig., frost free. Kit. set, bureaus, tables, etc. GS3-27

GIANT INDOOR Flea Mkt., March 28, 10-3, Civic Center, Wakefield. for Citizen Scholarship. GS3-27

ANNUAL RUMMAGE Sale, March 28, 9-30 am-2 pm. First Church of Christ Congregational, 25 Great Road, Bedford, MA. Snack Bar. GS3-27

FLEA MARKET, April 11, 9-4, American Legion Hall, Winn St., Burlington. Table rental $12.00. Woman's Aux. Call 935-2219. GS3-27

RAIN OR SHINE, Ladders door, blinds, lamps, much more. Priced low to go fast. 3-28, Sat. 9-1, 79 West Park Dr, Wakefield. GS3-25S

**FLEA MARKET**
MAIN ST., STONEHAM starting April 4. Open 8 am to 5 pm. Spaces $7, $6 and $5. Call 665-6539 for reservations. GS4-1S

TAG SALE, furniture, antiques, garden, kit, rugs, clothes, plants, much more. Sat. March 28, 9-5, 50 Sturges Rd, Reading. GS3-25S

GIANT INDOOR Flea Mkt. March 28, 10-3. Civic Center, Wakefield for citizen scholarship. GS3-25S

**Antique Flea Mkt.**
GREENWOOD SCHOOL Gym, 1030 Main St. Wakefield. Saturday, April 4. Tables avail $10 ea. addt'l $6. 246-0627 or 438-1897 til 9. GS3-25S

## ANTIQUES

CARROLL-HARTSHORN House Antiques. Oldest shop in area. We buy and sell early American from furn to iron, tin, china, glass, dolls, clocks etc. 572 Haverhill St. 944-2952. Hrs. weekdays 10-4 pm. ANTtfC

## WANTED

**OLD ITEMS WANTED**
DESKS, ROCKERS, tables, hall-trees, commodes, marble top furniture, chests, bureaus, cedar chests, loveseats, bookcases, china cabinets. Glass, china, clocks, lamps, hummels, silver, old jewelry, pre (1960 baseball cards), linens, patchwork quilts, crocheted spreads, old dolls, doll houses, toys, military - political items (pre 1940 clothing) bric-a-brac. Phyllis Hilton Auctioneer-Appraiser. 662-6492, 665-8749. WttS

WANTED - Entire contents of homes. Odd pieces of furn., glass, misc. items. Will also clean attics & cellars. Call Frank anytime, 933-1910. WM9x

FAMILIES AND married couples wanted to host French students this summer. 4 wk. prog. Call INTERNATIONAL STUDY PROGRAM at 424-9805. W3-25

TRAINS WANTED - Pay cash for Lionel, Ives, American Flyer, Marklin, Bing, etc. Baseball Cards wanted. Call Bob, days 272-9778, eves. 438-6627. WM5x

**CLASS RING KING**
PAYING UP TO $65 for class rings, also diamonds any size, sterling silver, antique jewelry, estate jewelry, pocket watches. For old useable jewelry up to 18 DWT for 10K, 26 DWT for 14K, and 34 DWT for 18K. No. Reading. 664-6705. WttN

WANTED DECOYS - wooden ducks, any cond, top prices. Call 665-7437 or 665-9821, Alma Libby. WttN

USED CHAIN saws any condition, will pay top dollar. N. Reading 664-2946. W3-26N

**Wanted Fill N. Reading**
WANTED FILL Gravel for No. Reading location. Call Mike at 598-9253 after 5 pm. W4-1N

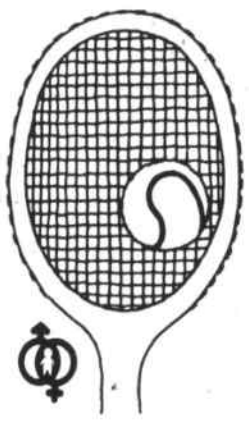

**Give every NEWBORN the advantage**

**March of Dimes**
**Birth Defects Foundation**
THIS SPACE CONTRIBUTED BY THE PUBLISHER

## WANTED

BASEBALL CARDS wanted. Also other sports cards. For an offer you can't refuse call Michael DiNapoli, 933-0893. W3-27

JUNK CARS Wanted. Will pay $10-$15. Call 887-7939 days, 289-4514 nights. WttN

CASH PAID for antiques, used furniture, glass, wicker furniture, oak tables, old toys, military items, swords, etc. Will buy most anything. Please call 935-3389 and 272-9167. WM6x

**$MONEY GIVEN$**
"WE PAY MORE than anyone" for old furn, desks, china cabinets, round tables, bookcases, old dolls, wind-up toys, hall trees, commodes, sterling, paintings, banks oriental rugs etc. Florence, licensed auctioneer, 665-9452, 5870. WttS

BASEBALL CARDS WANTED - Trains wanted. Pay cash for Lionel, Ives, American Flyer, Marklin, Bing etc. Call Bob, days 272-9778, Eves. 438-6627.

**ANTIQUES**
WANTED QUALITY Antiques, oil paintings, oriental rugs, fine porcelains, old toys, quality mahogany, oak and period furniture. One item or complete estates purchased. Richard Goddard 944-4962. WttC

**INSTANT CASH**
WANTED - Good old furniture, antiques, oriental rugs, clocks, old toys, etc. Highest prices paid, bonded & licensed. Also clean attics & cellars. We also buy estates - 1 piece or entire household. Call anytime, 944-6141, Reading or 646-3666, Arlington. WM21x

Anne Rooney
98 Cambridge Rd.
Woburn

**HUMMELS & SEBASTIANS**
TOP PRICES Paid for your collection. Call 438-1913. Will buy individual figurines or entire collections. WttS

ALL KINDS OF Pianos. I will pay to move. Call 438-2488. W3-25S

## FOR SALE

TRAILER HITCHES sold and installed; pick-up truck bumpers; all types of welding. Elston Welding Service, 180 Park St, North Reading, 664-3498. FStfN

**HORSEFEED**
ALSO Livestock and dog feed. Local representative for Agway, Inc. William Johnson, 468 West St, Reading, 944-9161. FStfC

**FIREWOOD**
16" - 18" LENGTHS. Mixed hdwds. Split, partially seasoned. Full 128 cu. ft. cord. $110 delivered. Fully seasoned 1½ yrs old $135. 1-667-3607. FSM22x

QUALITY FIREWOOD - Cut, split. Apple, cherry, rock maple, red-white oak, hickory. Free kindling. $135, 128 cu. ft. Tree surgery. Call 245-8294. FSM28x

## FOR SALE

7½ HP SEARS Outboard motor 360 pivot forward neutral used as sailboat aux, asking $195 or B.O. Call 664-4493 after 5 pm. FS3-25N

**LOAM**
SCREENED - $11 per yard, 4 yard minimum.
UNSCREENED - $8 pr yard, 6 yard minimum.
FILL - $4 per yard, 7 yard minimum.
FARM MANURE - $7 per yard, 4 yard minimum.
Orders over $50 free delivery. Call 658-3533 or 658-4162. FStfT

WHIRLPOOL Electric dryer, exc cond $75. Call 657-7098 until 4 pm, 851-3023 after 5 pm. FS3-25T

ELECTROLUX VACUUM cleaner, model super 3, with attachments & power nozzle, 4 yrs old, exc cond. Call 657-4393. FS3-25T

6 PIECE ALL Wood Danish bdrm set, like new $400. 944-8524. FS3-27C

KING SIZED BDRM set and d.r. set solid Honduras mahogany, made by John Stewart of Boston. Exc. cond. 884-2756. FS3-31C

BEER AT SPECIAL PRICES, Busch, Bud, Moson Golden Ale, Schaefer, Schmidts, Schlitz Twin Pack. Come Shop - Reading Liquors, 345 Main St, Reading. 944-7474. FS3-27C

AQUA VINYL Divan with cushions. In good condition. $45. 664-5020. FS3-27C

MOVING - Floral design rugs, and numerous household items. Call after 6 pm. 944-3255. FS3-27C

BEIGE TRADITIONAL sofa & chair. $275. Oval fruitwood dining table & 4 chairs, $200. 1 wood trim provincial chair $70. 1 provincial turquoise & gold chair, new $100. Call 935-2181. FS3-27

SWIM POOLS OUTLET offers brand new above ground 31' long pools complete with huge sundeck, fencing, hi-rate filter, etc. Asking $978 delivered. Install. optional & extra. Financing avail. Call Brian collect (617) 426-6602. FS4-2

**BEDS**
SEALY, Serta, Posturepedic, Mismatch Mattresses, first Q too. Brass, Waterbeds, Cots, Bunks, Trundlebeds. Bargain Center, Siesta Sleep Shops, Jim, 273-0800. FSM20x

6 CYL. ENGINE, 3 sp. auto transmission. Both in good running cond. Best offer. Installation avail. 245-5091, 8-4-30. FS3-25C

MATTRESS WAREHOUSE open to the public. All brand names at discount prices.
The Mattress Man
64 Cambridge St. Rte 3A
(Off Rt. 128 at exit 41N)
Burlington 273-2220 FSM5x

**OFFICE EQUIPMENT**
NEW & USED desks, chairs, typewriters, file cabinets at discount prices. The Office Manager, 134 Park St. Rt 62, No. Reading. 664-4747. FStfN

## FOR SALE

FOUR 13" SEARS Radial tires. 2 snows, gd. cond. All fixed $100 firm. Call Bob or Pat 272-2668. FS3-31

TWIN BED w-mattress, box spring, frame, white w-gold trim headboard. Perf. cond. Call 729-4346. FS3-27

TENT TRAILER Starcraft, sleeps 6. Stove, icebox, closet, exc. cond. $1200. 12' aluminum boat, oars, anchor, boat cushions, $250. Call 272-6823. FS3-27b

**FIREWOOD**
ALL HARDWOOD, cut any way you want. Prices starting at $85 per 128 cu. ft. Special on truckload on 512 cu. ft. of 4 split. Reg. $390; now only $350. 658-7045. FSM4-25

1975 CHATEAU travel trailer, 18', sleeps 6, stove, gas-elec., refrig., hot water, shower & toilet. Awning and screen house inc. Excel. cond. $3,000. Burl. 272-4768. FS3-27b

AZALEAS, pink, coralbells, $5. Hatfield upright yews $10. From flower show. Call 933-7536 or 935-2531. FS3-27

CRAFTSMAN CHAIN SAW, 14", $130. firm. Call 935-7659 after 5 pm. FS3-27

SOLID FILL for sale, 272-4016. FS3-26

55 GAL. AQUARIUM, $175. equipment incl. RCA color TV. 19", $75. 658-6763. FS3-26

8 PC DINING Room set. Table w-leaf, 6 chairs & breakfront. Walnut, exc. cond. $700 or B.O. 438-2467. FS3-25S

6 FOOT PLAID Herculon sleeper sofa, 1 yr old, good cond, $50. Call 665-1292, keep trying. FS3-25S

MOVING SOUTH. Sears 8 hp rider lawnmower, Arlen snowblower, table, chairs & umbrella set, picnic table, household furn, etc. 438-4018. FS3-25S

GIRLS' ROSS 3 speed 26" compact bike. Exc. cond. $60. Call anytime 438-2244. FS3-25S

4 FOOT POOL & Sears Water pump and filter. Needs new liner $125 or B.O. Call 665-0591. FS3-25S

**Gold Leaf Furn.**
COFFEE TABLE, end table w-glass tops. Floor lamp w-cupids, 6 ft hand painted picture w-gold leaf frame, lights up. Everything like new. B.O. 438-5204. FS3-25S

HALE OF VERMONT Dining room long tbl 84", 6 chairs, china closet & hutch, extra hutch, all rock maple $800 firm. 438-5061. FS3-25S

**Att: Sewers, Crafters, Quilters!**
FOR THE BEST SEL. of brand name high qlty cottons 25 percent off reg retail price. Come to Sunburst Fabric Studio. VIP, Concord, Ely Walker, Fiesta, Rusticana, 100 per cent woolens - a few left, patterns, quilt supplies & books, ribbons, old, new quilts for sale. 208 Green St, Franklin Sq., Melrose, 665-9771. FStfS

JACOBSEN, 7 hp 30", multi spd. snowthrower. Good cond. $200. 944-9529 after 6 pm. Jacobsen 3.5 hp, 22" self powered rotary lawnmower, deluxe model $75. FS3-25

## FOR SALE

**SEVEN ACRES FARM**
FRESH EGGS, Fresh capons, broilers, turkeys, fowl, pure honey & maple syrup. Concord St, No. Reading. 664-3530 exit 13 off 93. FStfN

**LEE NELSON FURS**
HUNDREDS OF new furs & used furs to choose from. Storage, restyling, cleaning. 600 Washington St, Boston. 426-3065. FStfS

NEW QUEEN Size water bed. Never opened, 10 year warranty. Walnut stained, pine frame, deck, pedestal, mattress, frame, heater. Orig. $330, now $199. 334-6226, Lynnfield. FStfN

SILK SCREEN custom, quality T-shirts. No job too small. Professional designer and illustrator. Pearson and Davidson. 245-6894, 245-5821. FStf

9x12 RUGS $44.95. 12x12 rugs $59.95. Cash and Carry only. Hurry for best selection.
**Robert's Carpet Outlet**
**474 MAIN STREET**
**WILMINGTON, MASS.**
**658-9694** FSM30x

**Free Carpet Installation**
THE GREATEST CARPET value in America today. Livingroom, dining room, hall & stairs up to 50 sq. yds. expertly installed over extra heavy pad $599. Solids, tweeds and sculptured. Over 50 different colors and styles to choose from. Carpet a 12x12 room for only $189 complete. Stop in, check our carpet, check our prices. No pressure, no bait and switch. We sell what we advertise. Wall to wall carpet our specialty.
**Robert's Carpet Outlet**
**474 MAIN STREET**
**WILMINGTON, MASS.**
**658-9694** FSM30x

BROTHERS home knitting machine sales & lessons, coned yarns & accessories. Call 658-4869. FS4-8T

BANDSAW - Wells, 4 ft. box & pan brake, tool & cutter grinder, internal grinder, surface grinder, 9", 10", 12", 14", 16" metal lathes, 3, 5, 7½, 10 hp compressors, 400 amp mig welder, vert & horz. millers, radial drill. 1-603-382-5671. FS4-1N

***$100 COUPON***
TOWARD THE Purchase of a cabin for two on the April 12, 1981 cruise to Bermuda on the ss Rotterdam. Call 245-3691 after 7 pm. FStfC

SILK SCREEN custom, quality T-shirts. No job too small. Professional designer and illustrator. Pearson and Davidson. 245-6894, 245-5821. FStfC

**FIREWOOD**
IT'S LIKE MONEY in the bank!! Buy wood green now and let it season in your own yd. for next season. Beat increased prices of the fall. $105. per 130 cu. ft. of 100 per cent Oak, 2 cord min. 260 cu. ft. Call 1-452-7162 or 1-922-1699. FS4-9

AMWAY PRODUCTS come to see you. Satisfaction Guaranteed or your money back. Phone 729-6869. FSM4-3

SEASONED FIREWOOD split and delivered. 128 cubic ft, $120. Frost Tree Service. Quick delivery. Call 438-9380. FS3-25S

**BELL & HOWELL**
2123 XL MOVIE Camera with TX projector. Never used - still in original box. Paid $400 looking for $300. Call 944-0592. FStf

## FOR SALE

USED PIANOS. Good condition. Call for appt. 438-2488. FS3-25S

**BABY PARROTS**
BEAUTIFUL Young birds, talking & tame. Yellow napes, red Loreds, others. Gray-cheek parakeets, tame. $125. 887-5456. FS3-25S

**NO. 2 HEATING OIL**
1000 GAL. MIN. Del $1.13 per gal. CASH or certified check only. Prices may be subject to change without notice. 321-8177. FS3-25S

**BEAN BAGS**
WHOLESALE Retail refill beads best color selection we make them here. Star Furniture, 210 Main St, N. Reading. FStfN

RICH FARM loam, bark mulch, fill, railroad ties, delivered at old fashioned prices. Call 233-0348. FStfL

**WEISS FARM**
STONEHAM. Farm enriched screened loam $14 yd. Unscreened, $11 yd. Farm manure $8 yd. Barkwood mulch, $15. Fill $5.50 yd. 8 yd min. Discounts avail on any of above in lg quantities. Prompt delivery 7 days a wk. Horses boarded $110 mo. Weiss Farm, Stoneham, 438-0689. Estb 1910. FStfS

DOLLHOUSES, toy boxes all wood, fully assembled many styles, must be seen to be appreciated. $50 and up. Melrose, 665-9142. FS4-1S

NEW WATERBEDS, King, Queen, single, complete, 10 year warranty, 12 models, from $149. The Waterbed Factory, 162 Eastern Ave, Lynn. 598-1400. FStfN

## PETS

ADOPT FROM MRS. BROWN'S Shelter, 373 Russell St., Woburn. Liver spotted Dalmation; Cocker Spaniel; Doberman puppies; German Shepherds. Beautiful spayed cats. We place only with responsible people. 933-8539, Hours 1:30-6:30. PETS3-31

1 PEKE-A-POO puppy, black male. 8 wks. old. Ready for gd. home. Doesn't shed. Reasonable. Call 438-3225 after 5 pm. PETS3-27

SHEP.-HUSKY, lovable, 6-mo. male for sale. Has shots and is hse.broken. Nds. someone to give him love and good care and rm. to run. 272-5771. PETS3-26

HARLEQUIN Great Dane, 6 mo.-old, female. Obedience trained. Show quality and good with children. Call 272-4341. PETS3-25b

DOG TRAINING at only AKC recognized obedience club on No. Shore. Beginner classes start Thurs. April 2. Old Colony Obedience Club, Danvers Armory, 475-8462 or 468-1441. PETS4-1

ARE YOU BORED, depressed? Would you like a friend AKC Shih Tzu puff balls - gold, gold & gray, all with black mask & tips. Champline, full grown 7 to 12 lbs. 2 mo old, shots. 664-5628. PETS4-3N

ANIMAL SPAYING - Local hospital. Fem. cat $30; male cats $20. Small fem. dog $38; small male dog $38. 729-6453. PETSM3x

OVER 130,000 READERS

# REAL ESTATE

*These local Realtors are ready to serve you*

OVER 130,000 READERS


## BROKERS!!

Century 21 Boardwalk Real Estate Corp. is expanding our office space! Call us today to explore these benefits.

1) Top commission schedule
2) Your own desk and phone in highly professional atmosphere
3) Generous up-time
4) Weekly local advertising
   A) The Daily Times and Chronicle
   B) Reading Trader
   C) Suburban Real Estate News
   D) Lynnfield Trader
   E) Suburban Newspaper
   F) Wakefield Item
5) Weekend advertising in the Boston Globe
6) Newsletter and mailing program
7) 14 sales so far this month (3-21-81)

We have the Listings!
We have the Buyers!
We need a Broker!!

Call David to arrange a confidential appointment

Century 21 944-7820
Boardwalk R.E. Corp.
348 Main Street, Reading
(Across from Reading Liquors) ME3-25

## CALEB PIERCE REAL ESTATE, INC.

944-4500 READING, MASS.

READING- Spacious 2 bedroom, 2 bath Condo, fully appliance kitchen, exc. financing. $69,000.

READING- New 8 room Colonial, 4 bedrooms, 2½ baths, fireplaced family room, 2 car detached garage. $125,000.

STONEHAM- Like new older 6 room Colonial, 3 bedrooms, modern kitchen and bath, hardwood floors, gas heat, 2 car garage. Mid 70's.

READING- Investment property- 7 unit wooden structure. Building gross income $29,500, expenses $10,500. Asking $139,000.

Member Of
The Home Team
Relocation Management Services, Incorporated

Elizabeth Fortin, Gene McCausland, BROKERS Marian Tyminski, Priscilla Hamelin, Gene McGivern

944-4500 READING, MASS.
OPEN EVENINGS

## Gregory & Weaver

A Division of The Norwood Group
Ten offices serving Massachusetts & New Hampshire

"A Picture is Worth a Thousand Words", but neither words nor this picture do justice to this 2/3 bedroom, fireplaced living room, hardwood floors, beamed kitchen, very private back yard, 2 car attached garage. Move-in condition, very close to transportation. Greenwood section- Wakefield. $74,900.

Reading MLS 944-7668

**READING:** Custom 9 room Garrison Colonial, 4 bedrooms, fireplaced living room, 1st floor family room, large Florida room, 2½ baths, spacious rooms, exec. area, ½ acre lot. $144,900.

**READING:** Economic 5 room Cape, 2 bedrooms, fireplaced living room, gas heat, vinyl siding, large lot. $72,900.

**WAKEFIELD:** TWO FAMILY: 4-4-3, 1st floor newly renovated, handy location. $85,000.

**Kingman and Richardson**
Since 1921
944-1080 MLS 944-3942
242 Main St., Reading

Dagnese and Strout REAL ESTATE
REALTOR® MULTIPLE LISTING SERVICE MLS
664-3434
50 Main St., North Reading

READING: First offering- 7 tastefully decorated rooms, new oak kitchen and new baths. a "BEST Buy" at $77,900.

Reading- Just reduced. Nearly new Contemporary featuring vaulted ceiling, gorgeous ceramic floor in kitchen and family room. Energy efficient. $129,000.


## CHILD CARE

EXPERIENCED HOMEMAKER will babysit your child or infant in my home Monday thru Friday, 7 am-6 pm. Breakfast & lunch included. Reasonable rates. Call 935-6522 after 4 pm. CC3-30

HUMPTY DUMPTY Day School. The "Teaching" school. Open all day - all year. Morning sessions; afternoons; all day; after school program; summer play school. Cert. teachers, State licensed. 944-3049, 2859. CCtfC

MOTHER OF TWO will babysit in my home, references, avail. 7-7 Monday thru Saturday 1 or 2 children. Call Laurie 664-6690. CC3-25N

LICENSED DAY Care provider would like to give your child a warm loving home environment while you work. Snacks & lunch prov. Ref. & exp. Call 729-8657. CC3-25

MOTHER OF 2 will babysit your child in my home. Any age. Must have own trans. Large fenced-in yard. Call 938-0811. CC3-25

MOTHER WITH 2 yr. old to swap child care with same. Nd. Thurs. and Fri. 8 am-5 30 pm. Will care for your child 2 days a wk. 272-6830. CC3-27

## BUSINESS OPPORTUNITY

START YOUR own moneymaking business. Be your own boss. Call today for details. 935-9688. BO4-7

BUSINESS Opportunities. Do you have all the money you want? Part time or full time, set your own hours. Single or couples, we train. Call 685-6846 between 7-9 pm. BOtfN

AMUSEMENT RIDE, located in busy park in Tewksbury. Great opportunity for the right person. Reasonable priced. Call after 5 pm. 452-2223. BO3-25T

John Anderson
12 Linden St., Woburn

THE BEST THINGS in life are expensive a second income can help you get the best for your family. Call local Amway dist. for details. 664-5797. BOtfN

ESTABLISHED Business expanding. Looking for working associate. Fully financed, call for appointment only, 438-3383 aft 6 pm. BO3-25S

## LOST

GOLD ROPE CHAIN, approx. 15" long, lost at Woburn Plaza or Burlington Mall. Reward. Call 729-3319 eves. L3-27

FEMALE KITTEN - black & white, 10-mo.-old. Lost vic. Brentwood Rd., and Intervale St. If found please call 933-7313. L3-27

## INSTRUCTIONS

**Quilting Classes**
**Quilt Workshops**
AT SUNBURST Fabric Studio. My specially designed course will help both beginner & advanced student. All supplies on loc 25 percent disc on fabric. Join all day quilt wrkshp. Mk quilt in 1 day. New fabric arts n crafts course. Classes fill fast so call now. 665-9771 or visit 208 Green St. Melrose. INSTtfS

SAT. ART CLASSES now being offered for children ages 6 thru 12 at Art 'n' Facts Studio in addition to regular weekly schedule. See other ad for info.

**INSTRUCTIONS**
INDIVIDUAL INSTRUCTION year round in reading, spelling, math, writing, K-adult. Remedial & enrichment. Complete diagnostic evaluation, professional staff, flexible hrs, nominal fees. Centers in Wilmington and Arlington. LD & Reading Clinic Inc. For free brochure call 658-3169 or central office 646-4049.

**Guitar-Piano-Drum**
LESSONS: FREE use of guitar, drum. Private lessons, all styles, all ages. Sarrin Studio, 1098 Main St, Wakefield. 245-2200. INSTtfC

**Art'n Facts Studio**
CLASSES IN Calligraphy, watercolor, stained glass, drawing, painting & more. Adults & childrens program. Brochure, 438-2900, 729-2926, 489 Main St, Sto. INSTtfS

FOR BEGINNERS and advanced pupils, Kenneth Wilson's organ workshop offers a limited number of openings. 658-3601 or 658-4845. INSTtfT

**READING CLINIC**
INDIVIDUAL INSTRUCTION year round in reading, spelling, math, writing, K-adult. Remedial & enrichment. Complete diagnostic evaluation, professional staff, flexible hrs, nominal fees. Centers in Wilmington and Arlington. LD & Reading Clinic Inc. For free brochure call central office 646-4049. INST14x

ART 'N' FACTS STUDIO and gallery. Classes in calligraphy, watercolor, stained glass, drawing, painting and more. Adults and children's program. Brochure. 438-2900 or 729-2926. 489 Main St., Stoneham. INSTM12x

**SAT. ART CLASSES**
NOW BEING offered for children ages 6 thru 12 at Art 'n' Facts Studio in addition to regular weekly schedule. See other ad for info. INSTM4-12

## FOUND

LADIES PRESCRIPTION glases in red case. Vic. of Winchester train station. Call 729-1477. FO3-27

FOUND LARGE Tawny mild mannered dog in Stoneham with Reading tag. Call Toni 665-6285. FO3-27C

## WANTED TO LET

WOBURN, Looking for 2 bdrm. apt. Will pay up to $400 mo. with or without heat. Needed immed. Please call 454-5566, bet. 6 and 9 pm. WTR3-27

DO YOU HAVE a house, shed or a barn in a business zoned area you'd like to rent for small crafts & antiques? 944-2163 or 665-4487. WTR3-25C

SINGLE WORKING woman seeks single rm. on West side of Woburn. Call 935-1320. WTR3-27

ROOMMATE WANTED to share house. Must be non smoker, clean, mature and resp. M or F. $150 mo. plus util. Call Greg 933-3095. WTR3-31

ROOMMATE 30 plus to share 2 bedroom apt. in Woburn. AC, pool, heat, $205. Immed. occup. Have cat. Call Elaine after 4, 933-6132. WTR3-26

## FOR RENT

WILMINGTON, sm. 3 rm. cottage. $200 per mo. unheated. 658-6763. FR3-26

WINCHESTER, Nr. center. Lg. sunny rm., 2nd fl. Pvt. bath. Share kit. ww. Avail. now. $270, all util. incl. 729-1005 or 935-8887. FR3-26

LARGE FURNISHED room, first floor, centrally located, kitchen priv. 944-4413. FR3-26C

FOR RENT OR LEASE 2 desks, 2 executive swivel chairs, 2 arm chairs, 1 sec. desk with matching sec. chair, all top quality, new from private party. 944-5212. FR3-30C

LARGE FURNISHED room for rent in quiet home. $50 per wk, share kitchen and bath. Call Joan 664-5883. FR3-26C

WOBURN - Perfect starter apt. for working couple. Bdrm., lvgrm., kitchenette. 2nd fl. $295 per mo. incl. util. Ref. & sec. Dolan Broker, 933-3912. FR3-26

WINCHESTER - 1 bdrm. apt. Sec. dep. and ref. req. Avail. April 1. 729-0283. FR3-26

**OFFICE SPACE**
WAKEFIELD - 900 sq. ft., prime loc. off 128, easy access rts. 93 & 3, ample pkg. Call W.J. Shafer Associates 246-0450. FR3-30

STONEHAM: LARGE furn rm for middle-aged working gentleman. Near Square & transp, references. 438-2140. FR3-25S

BASE EFFEC. apt 3 rms & bath, mid age bus woman need only apply. No pets, hot water & elec incl, $265 mo. Call 438-9394. FR3-25S

WOBURN, 1 bdrm. basement apt. unfurnished. Private entry shower-bath and share laundry. Rent inc. util. Ref. & Sec. Dep. Call 933-6853 after 4 pm. FR3-27

3 ROOM APT. newly renov. in Malden. Util. incl. Sec. Dep. req. No pets, pref. 1 per. 2 max. $400 per mo. Call 935-6633. FR3-25

## FOR RENT

WOBURN - Quiet 5 rm., 2 bdrm. apt. in magnif. rustic colonial. Spacious, very mod., and dbl. insul. Country setting nr. bus stop, 128, and 93. Sorry, no pets. Owner wants clean, quiet tenants. $450 plus utils.
RALPH FRONGILLO
933-5923

NO. READING CTR. 3 room apt. 2nd floor $240 per month, no util. Call 664-5023. FR3-25N

BUSINESS MAN wanted to share large home with male owner to help defray expenses, $250 mo incl util. Call 664-3249. FRttN

LRG. FURN. room priv. No. Reading home, kitchen, laundry priv, parking, ref. please, working woman, non-smoker, $160 mo. Tel 664-3079. FR3-25N

NO. READING - Newly renovated office space - 2 rooms $250 plus utilities on Rt 28. Dagnese & Stroute RE, 664-3434. FR3-25N

PLYMOUTH N.H. 3 br new Townhouse with mt and river view. Cable tv, fireplace, porch, 18 hole PGA golf course, horseback riding, tennis, boating, pool, sauna, Jaquzzi. Avail May - Oct wk or mo. Call 658-9763. FR4-15T

WILMINGTON STUDIO apt for rent, 3rd floor $200 per mo. includes heat & util. Call 658-5626. FR3-26T

13 X 13 OFFICE SPACE, 24x24 showroom for rent. call 657-4332. FR3-25T

NO. READING - female, non-smoker to share home, own furn. o.k. Near 128, 93. $250 per mo. 944-7814, 664-5284. FR3-31C

FURN. HEATED, a-c, liv rm. bdrm comb with sm. kitchen. Woman 50 or over only. Working person pref, non-smoker. Min. to train & shopping. 944-4261. FR3-31C

**READING**
QUIET, PROFESSIONAL married couple seeks 2 bdrm apt in attractive Reading home for May 1. Contact State Rep. Michael Barrett. 944-9356. FR3-31C

GARAGE - dead storage space $25 per mo. Reading 944-7811. FR3-27C

READING - Duplex, 5 rms avail. April 1, gas heat, garage, close to train & stores. $375 per mo, no utilities. 944-7811. FR3-27C

READING 1 bed, liv rm, kitchenette, refrig, $325 per mo. Includes heat & all utilities. 245-8052. FR3-27C

FURNISHED ROOM. Clean, carpeted, share K&B, close to 93 and 128. Very quiet house. Sec. Dep. & Ref. required. $190 mo. SENTRY REALTY, 933-2210.

GOT SOMETHING to store? Self storage rooms for rent. Call U-Haul Co. 658-3004 or 658-3005. FRttT

READING, CHOICE 1 bdrm apts in Reading's most conv., loc with w-w, a-c, disp, balcony & heat incl. Bus stops at front door, walk dist. for trains to Boston. Call for appt. to view 9-5 every day at 944-3808. FR3-27C

## FOR RENT

RENTING IS NO JOKE LANDLORDS, Call "Select Rentals" now, and let our trained, full time staff provide you with a choice list of responsible tenants waiting to rent. 438-4044. FRttS

READING Furn rm, mature woman non-smoker, heated, near church, shopping & trans. Kit priv, ref req. $35-$45 per week. 1-475-0829. FRttC

SPACIOUS HALL FOR RENT - Weddings, meetings, dances, retirements, Christmas parties, etc. Rental incl. bar, and bartenders. Up to 275 people. Conv. loc. AMERICAN LEGION POST 101, Woburn. Call 933-9798. FRM6-4

AMERICAN LEGION Hall for rent for dances, meetings, receptions, parties. Rental includes beverage privilege. Call 944-9746. FRttC

FURN ROOM - Wilm. Comfortable living available in large priv home. Quiet atmosphere. Utilities, phone, game room, included. Prefer non-smoking prof. person. Leave message at 658-5843. FR4-1T

WOBURN - walk to trains and center. Lg. 1 bdrm. remodeled apt. ww carpet. $360. all util. incl. Avail. now. Call 935-4625 or 935-8887. FR3-31

BURLINGTON - 3 bdrm. cape, lg. yard. Sec. dep. and ref. req. $550 mo. plus util. Call 273-1287. FR3-31b

STONEHAM - Lovely 3 rm. apt. in 2 fam. home. Sep. ent., pkg., pvt. deck. $425 incl. heat, hw, and elec. No pets. Avail. Apr. 1 Conv. loc. 438-7836. FR3-27

WOBURN - Modern apt. for rent. near 128. Soundproof building. Wall to wall, dishwasher & elec. range, disposal, refrig., TV antenna for VHF-UHF. Call 935-6117. FR3-27

APARTMENTS WANTED - Landlords we have a list of responsible tenants waiting to rent. Call now Larry Bisso RE 933-6036. FR3-31

WOBURN, 1 bdrm. Comp. remod. WW cpt. All appliance kit. $305 plus util. 935-1907 or 273-1190.

READING PRIME office and retail space avail! 1000 sq. ft. retail plus 1000 in 5 offices. Call Mr. Hurley at Boardwalk R.E., Century 21, 944-7820. FR3-27C

## SUMMER RENTAL

LONG LAKE North Brighton, Maine. Small waterfront housekeeping cabins. Sleeps 5, large area. Excellent for children $175 week; May-Oct. Call 935-6430. SR3-27

HAMPTON BEACH -1,2 & 3 bdrms. ½ block to ocean. Reasonable rates. avail June-Sept. Call 935-2588 or 396-6863. SR3-27

## REAL ESTATE

WOBURN -Mod. 10 rm. Ranch, featuring F.P. liv.rm., 3 bdrms., central air plus 2 bedrm. in-law setup. $64,900. Larry Bisso RE, 933-6036. RE3-31

WOBURN - new split 46x26, conv. loc., F.P. fam.rm., 3 lrge. bedrms., possible in-law apt. $68,900. Call builder, 944-8902. RE3-27

READING MUCH SOUGHT after...business location...on South Main St. with the buildings theron. $165,000. Exclusive Kaine & Wentworth R.E. 944-9100. RE3-27C

**IN GROUND POOL**
$67,900! W-3 br cape. Sparkling kit, lge formal dr, bsmt fam rm. Bus at door to train station! A real charmer! Exclusive in Tewksbury - Anne Mahoney Realty, 944-2175. RE4-8T

TIMESHARING
Wolfeboro, NH Last week in August. One time investment for lifetime enjoyment. $6000. Call 658-6024. RE3-25T

**NEWFOUNDLAKE**
BRISTOL, NH 7 years new. 8 year round chalet type apts & 4 summer cabins. Financing arranged. For more info 662-6783. RE3-25S

STONEHAM must see this lovely 7 rm ranch. Parquet fl, 1½ baths, frp liv fam rm off eat-in kit, pool & more. $77,500.

BRAND New Col. Garr 4 bdrms 2½ baths, frp fam rm off eat-in kit, prof landsc prime loc $98,900. Attract financing etc.

NEW custom built Contemp of unusual design 3 bdrms, 2 baths, frp livrm, top loc. Choose own decor. Attrac fin. $110,000.

OVERSIZED Tudor front split 6 bdrms, 3 baths, frp livrm & fam rm, in-law poss, attractive financing. $129,900.

MARTING & CO. RE 438-9301, 3212. RE3-25S

MEDFORD, CUSTOM built ranch in law. Estate area 6 plus rooms, hdwd, w-w, frpl gam rm, 2 car gar, lovely lot abutting conservation. $93,500. Martin & Co. 438-9301, 438-3212. RE3-25S

HOUSE LOT wanted. Principals only 935-1343. RE3-31C

N.H. WATERFRONT Garrison, ¾ acre, 110 ft. frontage, $46,000. 944-5684. RE3-27C

READING - Georgian style brick front 8 room, S.E. Ranch, 2½ baths, 3 or 4 bedrooms, fireplaced family room, central air conditioning, 12x14 porch, 2 car garage. Loaded with extras. ½ acre of beautiful tree shaded grounds. $117,000. Bjorkman & Lann R.E. 944-4040. RE3-27C

**FLORIDA FUTURE**
SUN CASTLES Realty Inc. Wilmington representing Sun N' Lake Estates offering home sites, homes, duplexes, town houses, etc. Call today to beat tomorrows prices. 658-8924. REttT

## REAL ESTATE

IPSWICH SUMMER Beach House...in unique vacation community, offering priceless experiences for the young family. Fireplaced family room, 3-4 bedrooms, 1½ baths, porch across the front with beautiful view of Cranes Beach. Moor your boat free, clam, fish, swim, nearly at your doorstop. $65,000. Kaine & Wentworth R.E. 944-9100. RE3-27C

WILMINGTON - Neat & nice and ready to move into, 7 room, 3 or 4 bedroom, S.E. Ranch, 1½ baths, fireplaced family room, large kitchen, spacious & sunny living room, new rear deck, pull down staircase to storage attic. Terrific value at just reduced price to $64,900. Bjorkman & Lann R.E. 944-4040. RE3-27C

WOBURN, Ideal for fam. living. 4 bdrm. cust. cpe, country kit. 2 bths., fml. dng.rm. fpl lvgrm., fam. rm., sun rm. Att. gar. many cust. features. Call owner, 933-3675. RE3-26

MELROSE, Remodeled 2 fam. house, 26 Warren St. Princ. only. $64,900. Call 662-0051 eves. RE3-26

**North Tewksbury**
NEW CUSTOM built energy efficient split entry, acre lots, 89,900 to 99,000. SonJon Associates Realtors. 851-4906. RE3-25T

**GRANDOVER PARK**
NEW Management - New standards, wide choice from studio ($230), to 2 br Deluxe ($325), to 2 br Deluxe ($325), includes heat, hot water, cooking, deposit, one minute from Rt 28 and Rt 495. Residential neighborhood. Call manager for appointment 683-3801. FRttT

WOBURN -1st offering, 8 rm., C.E. col., gas ht., cor. lot, brick & barnwood kit., form. din.rm., F.P. liv.rm. 1½ bths., 4 lge. bdrms., glass encl. frgnt porch, sep. gar., in prestigious Horn Pond area. $96,500. Principals, 933-2104 eves. RE3-31

READING WEST SIDE beautifully appointed, 4 bedroom, C.E. Colonial, 1st floor den, spacious fireplaced living room, eat in kitchen. Finished playroom in basement with fireplaced. Screened porch, garage, lovely private rear yard. New gas heat. Better than new at $110,000. Bjorkman & Lann R.E. 944-4040. RE3-27C

BILLERICA Frontage on busy Rte. 3A, right next to the new Mall. Small house on property. Excellent traffic counts. Don't wait on this $79,900. Kaine & Wentworth R.E. Exclusive 944-9100. RE3-27C

READING 9 rm. Split Entry Ranch, 18x36 in ground vinyl swimming pool. ½ acre lot, rich, luxurious Spanish decor, 3 bedrooms, 2 baths, 2 fireplaces, deluxe kitchen, 2 car garage, screened porch, beautiful landscaping. Many exciting extras. Shown by appointment. $137,500. Bjorkman & Lann R.E. 944-4040. RE3-27C

## REAL ESTATE

**FREE REALTY APPRAISAL**
SELLING, BUYING, or renting. Call now, covering 14 towns. CO-REE, 95 Montvale Ave, Stoneham. Open 7 days & nights. 438-7190. REtfS

READING - Mint condition executive owned oversized 6 room, 3 bedroom, ranch with handsomely finished basement, game room & family room, attractive & spacious fireplaced living room, formal dining room, eat in kitchen, screened porch, 2 car attached garage, ½ acre wooded privacy. Offered at $97,900. Bjorkman & Lann 944-4040. RE3-27C

LYNN-SAUGUS LINE 1½ acres...zoned for apartments or condominiums. Attractive residential area with several newer apartment buildings adjacent. $110,000. MLS Exclusive. Kaine & Wentworth R.E. 944-9100. RE3-27C

WINCHESTER-WOBURN line, delightful 6 rms. 3 bd. rms. Tudor style ranch. Energy eff. heating syst., appliances and windows. Decorated fully equip. kit. adjoining fireplace family rm. incl. ww carpet. Waiting for your choice of color and move right in. Low taxes. Asking in the $70s. Easy financ. Call 391-1991. RE3-25

## REAL ESTATE

NO. READING: Unusual 3 fam home, rustic 1 acre top loc, 2 full floors 5 rms each with extra bdrm in attic. 4 rm apt. attached to rear, all beautiful hrdwd floors, 3 car gar. Asking $110,000. Slade R.E. 664-3249. REtfN

## REAL ESTATE WANTED

PRIVATE PARTY wants one or more house lots or acreage in Woburn or vicinity. Will pay top dollar with spot cash. 933-4819. RM11x

**LAND WANTED**
BUILDER WANTS 1 or 2 building lots for early spring delivery. Will pay top dollar. CA Mack RE 658-2400 or 935-1200. REtfT

WANTED FROM OWNER . . . instant $$$$$ cash. Any condition, 2 or 3 bedroom homes. Confidential fast passing. Call now 935-5521. RM6x

## CRAFTS

BEAT INFLATION make that gift clock all parts including preshaped wood clock cases. call 438-1713 for free catalog. CRAFT5-13S

Supplement to Daily Times & Chronicle (Woburn, Reading, Winchester, Burlington), Lynnfield Villager
No. Reading Transcript, Wilmington & Tewksbury Town Crier, Stoneham Independent

# Coming Attractions

By William Pacino

## World centre of theatre

By WILLIAM PACINO

COMING ATTRACTIONS took last week off to sample the theater scene in London. A representative sample follows for those planning to go to London in the near future or maybe just thinking of going.

Unlike Boston, London has 35 different theaters available for the theater-goer. The offerings range from old favorites like "Pal Joey" at the Albery, "The Crucible" at the Comedy, Rogers & Hammerstein's "Oklahoma" at the Palace and "Annie" at the Victoria, two typically-British offerings like "No Sex, Please - We're British" at the Strand and "That's Showbiz" at the Phoenix as well as "My Fair Lady" at the Adelphi, "Max Wall" at the Garrick, "Taking Steps" at the Lyric, "Waiting for Godot" a the Old Vic, "Evita" at the Prince Edward and "Accidental Death of an Anarchist" at Wyndham's.

The sold-out offerings which made tickets quite rare were "Rowan Atkinson in Revue" at the Globe on Shaftsbury Ave. and Maggie Smith in "Virgina", a new play based on the lives and writings of Virginia and Leonard Woolf, at the Haymarket Theatre Royal.

COMING ATTRACTIONS paid 5 pounds-50 (approx.12 dollars) for very good seats at the Ambassadors Theater on West St, Cambridge Circus to see J.B. Priestley's "Dangerous Corner", the first West end production in over 40 years of this famous mystery play.

Without a lot of discussion, the play was fantastic. The cast of Jennifer Daniel, Madeleine Newbury, Stacy Dorning, Ann Lynn, Peter Dennis, Anthony Daniels (better known as C3PO in the Star Wars movies) and Clive Francis were excellent throughout this cleverly staged and portrayed mystery story.

British theater has all the movement of American theater but the level of language and thought is higher and extremely gripping. Not much fidgeting during the play, I'm afraid.

Next door to the Ambassador Theater, was St. Martin's Theater where Agatha Christie's "The Mousetrap" was in its 20th year. And of course, in the major city of the country of William Shakespeare, there is a multitude of Shakespeare productions available.

London theatre is quite alive and exciting, truly earning its title "World Centre of Theatre."

### THEATER closer to home

The long-awaited arrival of Neil Simon's musical smash hit "They're Playing Our Song" will take place at the Shubert Theatre, 265 Tremont St., Boston on Thursday, April 2nd with a preview performance at 8 PM. The official opening of the Neil Simon-Marvin Hamlisch-Carole Bayer Sager musical, starring Victor Garber and Marsha Skaggs, will take place Friday evening, April 3 at 7:30 PM. The musical will play through May 23.

"They're Playing Our song" is loosely based on the real-life relationship between real-life composer, Grammy Award winner Hamlisch and his real-life lyricist partner, Carole Bayer Sager. Maybe that's why they put such dry wit into the title song, a snappy hymn to self-appreciation sung by Vernon and Sonia as they listen to their own hit records being played in a disco. Or how they got such tender feelings into songs like "If He Really Knew Me" and "I Still Believe in Love" or "Just for Tonight". For tickets, call the Box Office.

Sandy Duncan as "Peter Pan" soars into Boston's Metropolitan Center first for a two year sell-out Broadway engagement on Wednesday, April 15, for a five-week limited engagement through Sunday, May 17, in the first date of a nine-month, eight-city tour.

This current musical comedy hit production of "Peter Pan", starring Sandy Duncan as "the boy who never grows up" and Christopher Hewett as the sinister "Captain Hook", features such well-known songs as "Neverland," "I've Got to Grow", "I'm Flying" and "I Won't Grow Up." Since the play was first produced in 1904, it has been on Broadway five times (in both musical and non-musical versions, all faithful to the original story), with Sandy Duncan holding the record for the most consecutive performances (557) ever played of the famous James M.Barrie adventure tale. Jean Arthur, who starred in another production, held the previous record with 320 performances. For tickets and information, call 542-3600.

"Emil and the Detectives", a musical play for children based on Erich Kastner's classic adventure story, has been extended through May 2nd at the Next Move Theatre. For tickets and information, call 423-5572.

Hal Holbrook will present his award-winning portrayal "Mark Twain Tonight!" at the Opera House, Boston on Friday and Saturday, April 10 and 11 at 8 PM.

Holbrook, despite success on both TV and in the movies with other roles, has never been able to quit Mark Twain and probably never will. He has toured the show in some part of every year since 1954. Mr. Holbrook first appeared in Boston at Mark Twain at John Hancock Hall in 1960. Most recently, he has presented Mark Twain in Boston every second season.

For ticket information, call the Opera House at 426-5300.

### MUSIC:

Nine fine bands, hosted by the Boston Bluegrass Union, will provide continuous entertainment from 2 until 6:30 PM on Sunday, March 29 at the First Church Congregational, 11 Garden St. Cambridge, in an effort to raise money for the Lilly Brothers. Joe Val and New England Bluegrass Boys, White Mountain Bluegrass, the Fiction Brothers, Peter Kairo, and Herb Applin represent only a portion of the exciting line-up to be featured. After the show, the audience is invited to participate in a picking party; those who play can meet other musicians, and those who don't can hear some fine jamming. Call 661-0214 for further information.

### OTHER

Project Ocean Search, a series of intensive field study programs, offers a limited number of participants the unique opportunity to join Jean-Michel Cousteau and his team in expeditions to remote areas of the world. Each project is an adventure in every sense of the word. Participants come from a diversity of age groups and backgrounds. A background in science is not required.

Project Ocean Search Expeditions are conducted by the Cousteau Society in association with the University of Southern California of Continuing Education.

For applications, write to: The Cousteau Society, 930 West 21st Street, Norfolk, Virginia 23517. Telephone (804) 627-1144.

We started out in London, sampling the best of West End theater, wandered back to Boston, where the theater listings are getting impressive in their own right and finally came to rest in the middle of the deep blue sea with Jacques Cousteau.

If you have an item of interest, don't hoard it, send it by letter, care of this local newspaper, and tell us all about it. We won't be away in London too many other weeks.

They're Playing Our Song

The American Red Cross needs you! It needs your help, skills, caring, blood, love, your money — AND YOU NEED US.

One out of every three residents in the twelve Minuteman Chapter towns will need blood during his lifetime. Red Cross provides that blood, no matter what the quantity or type, and without charge. Almost 15,000 people offered to donate blood in 1980.

During the last ten years, Red Cross has responded to an annual average of 13,000 disasters to alleviate the suffering of victims at a cost of more than $297 million. The majority of these disasters were not headline grabbers of widespread disasters, but the personal devastation of homes by fire, explosion and flooding.

During 1980, 1,104 water safety courses were conducted and 5,304 certificates issued and 279 first aid and CPR courses with 3,206 issued certificates. Also Minuteman served 2,095 people in clinics and nursing and health courses. This service is expanding rapidly.

Last year, 1615 of you volunteers gave 29,772 hours of your precious time to provide these Red Cross services. The Red Cross could not exist without its volunteers or its technically trained service directors.

One of the primary functions of the Red Cross is service to the Armed Forces, Veterans and their families. This involves communications, counseling and financial assistance when necessary. Through a sophisticated telecommunications center in Washington, D.C., approximately every 50 seconds a Red Cross message is sent to or received from overseas locations and ships at sea, mostly on behalf of military families who need to share news of birth, illness, death or other crises. Red Cross maintains field offices on most military installations. Minuteman Chapter is one of the few local Chapters that also serves as an Agent for Hanscom Field and the Bedford Veterans Hospital. We are on call 24 hours a day.

Show your caring

SHOWCASE CINEMAS
ROUTE 128 EXIT 39 AND ROUTE 38 WOBURN NEAR ROUTE 93
BARGAIN MATINEE DAILY — FIRST SHOW ONLY $2.00
GIFT CERTIFICATES ALWAYS AVAILABLE 933-5330
VISIT OUR ART GALLERY PRINTS MAKE PERFECT GIFTS

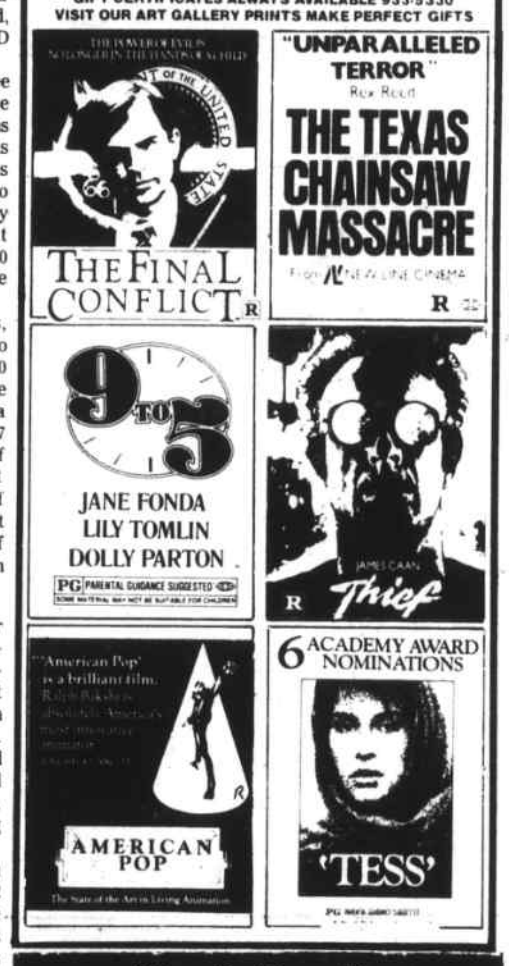


North Reading
CINEMAS 1 &2
Rte. 28 664-2211

CINEMA 1 7 PM & 9:20PM
NEIL DIAMOND LAURENCE OLIVIER
THE JAZZ SINGER
PG

CINEMA 2 7:10 & 9:10 Fri-Sat-Sun
Also Matinee 2 PM Sat & Sun
7:10 Show only Mon-Thurs

Earth bound
"A very spacey comedy"
Starring Burl Ives
PG

Admission All Seats - All Shows $1.50